TANTASQUAN '70

In Loving Memory
Of
DAVID L. BLAKE
1952-1970
He Was Our Friend

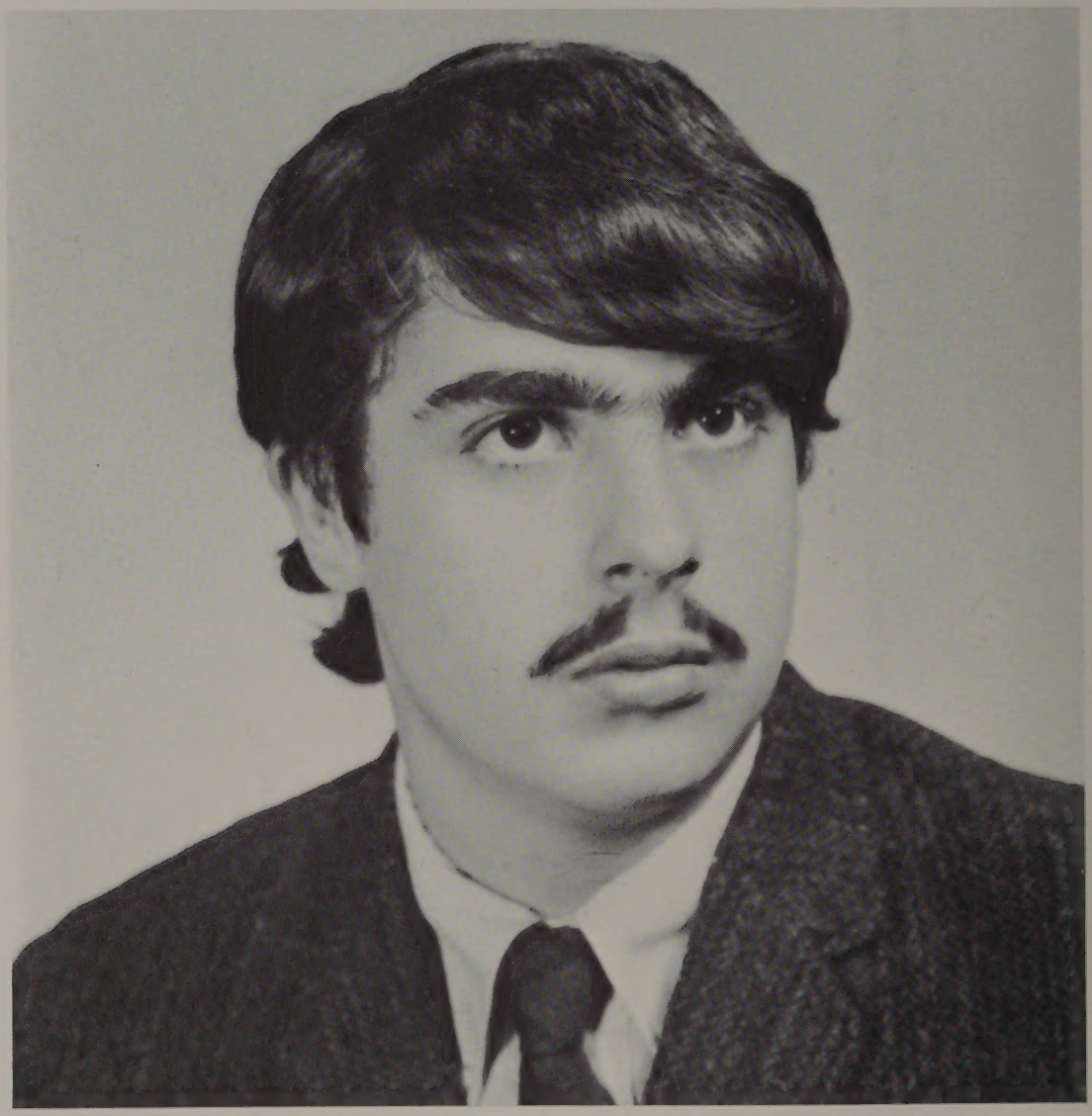

"For God so loved the world
that he gave his only-begotten Son,
that those who believe in him
may not perish,
but may have life everlasting."

John 3:16

Table Of Contents

Faculty 16
Seniors 42
Underclassmen 68
Sports 90
Activities 122
Advertisements 150

TANTASQUAN 1970

Tantasqua Regional High School
Sturbridge, Massachusetts

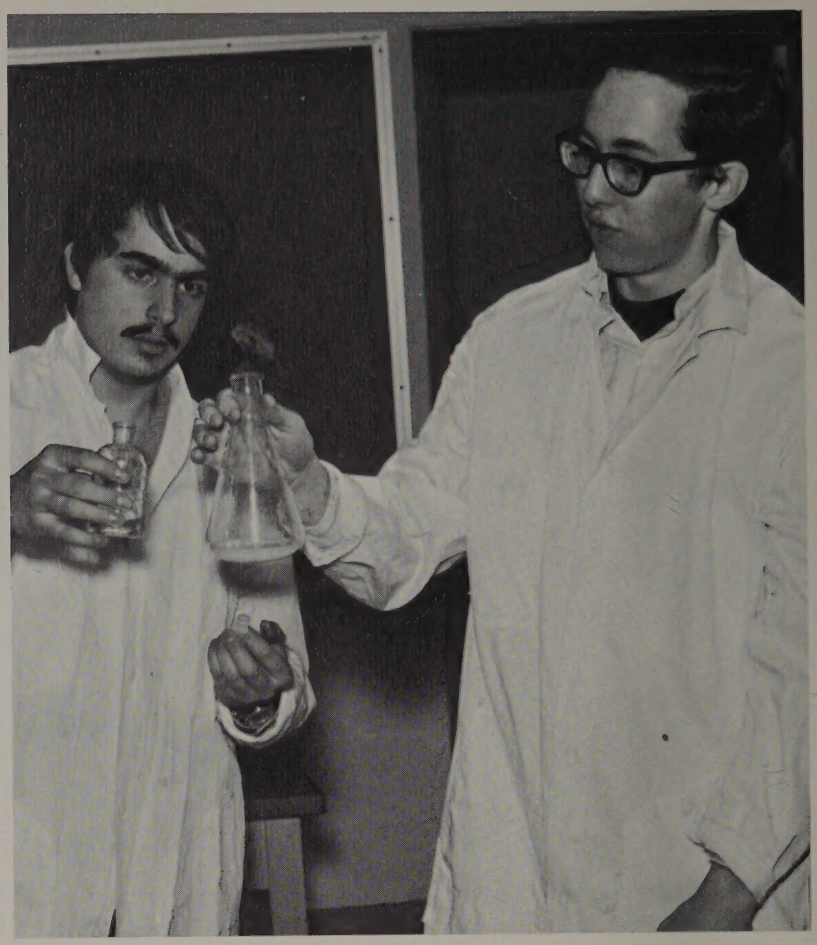

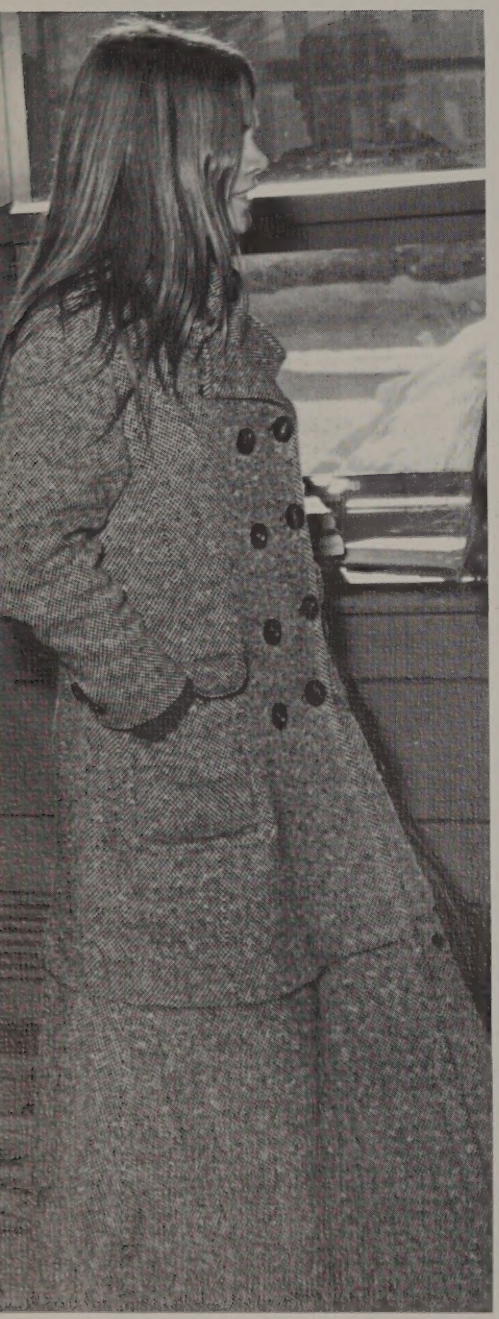

It must by my Hai-Karate.

It is not a centipede, it's my finger.

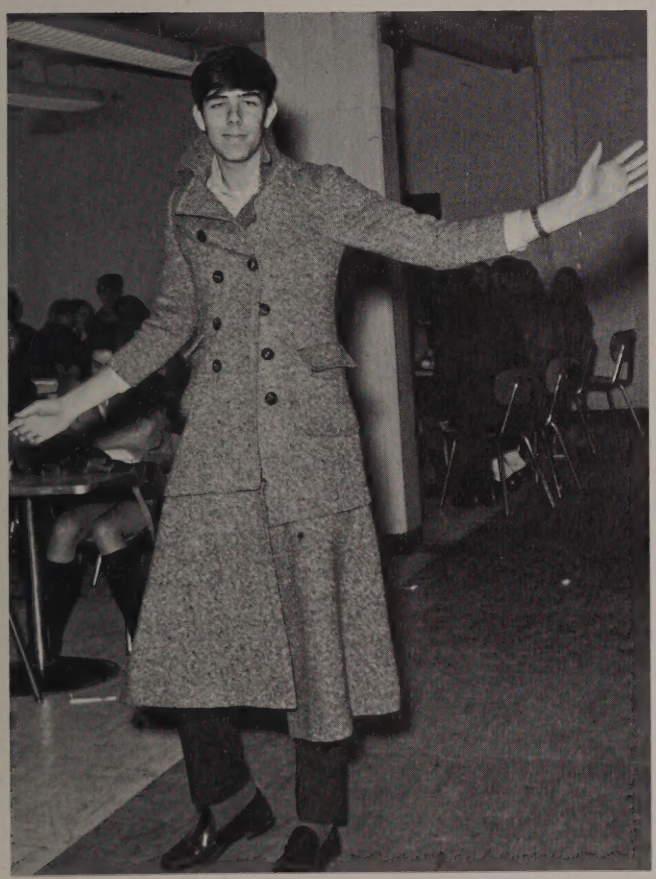

Like I said, it must be my Hai-Karate.

All I said was, "Down with King Milhous!"

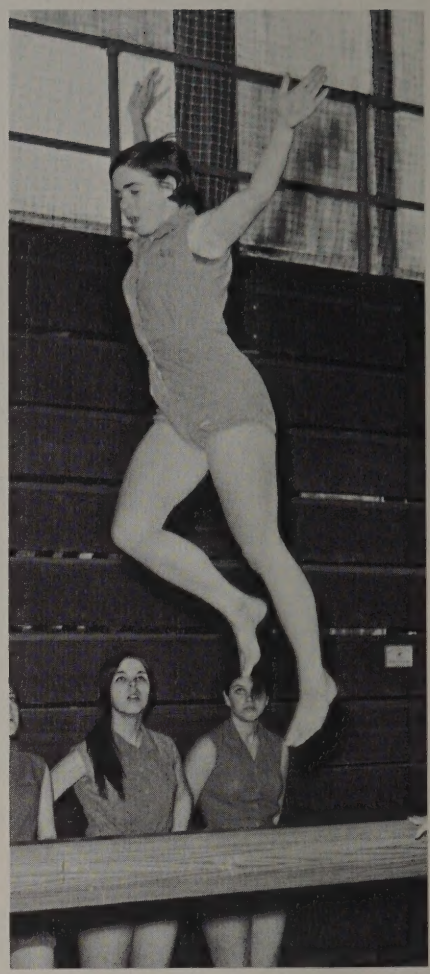

And they said I'd never get off the ground.

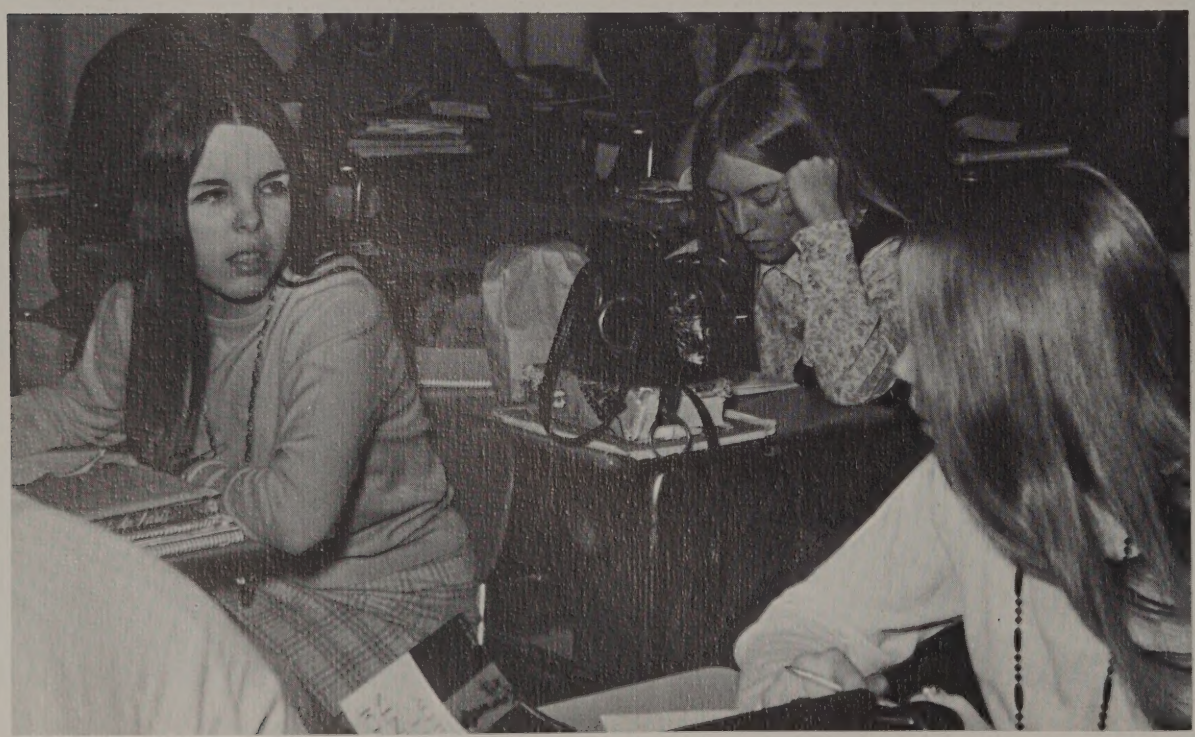

How come my Jello just went crunch?

My girdle is killing me.

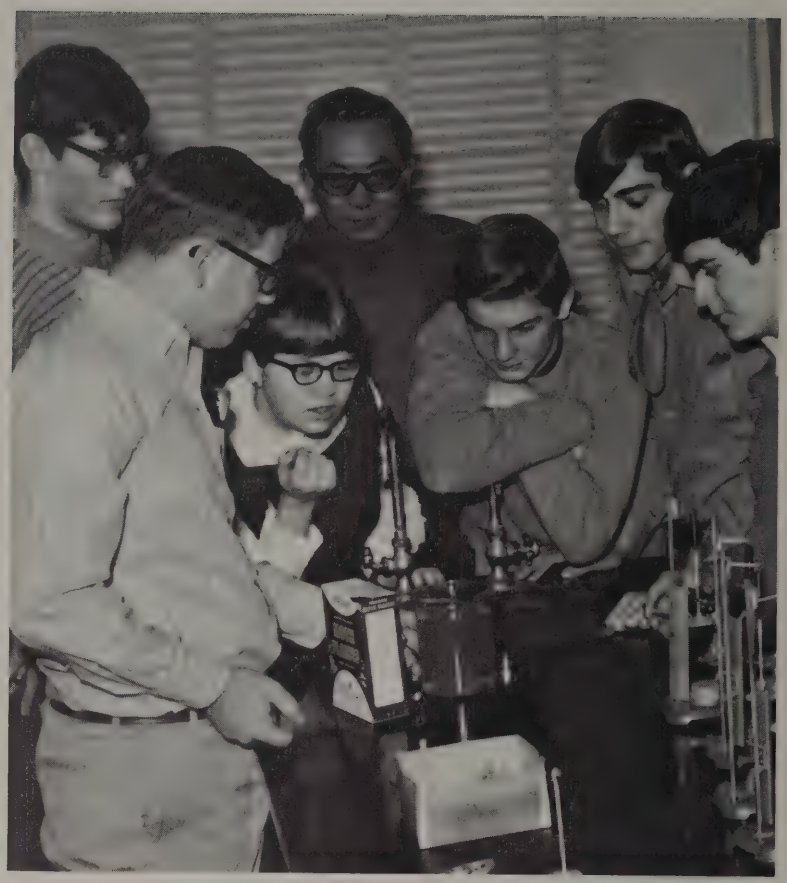

Is he doing the crawl or the backstroke?

Murray Johnson's going to lead a student revolt!

Pay me, I told you I'd graduate.

I hope that they really don't think I'm going to believe that!

Tell the wall to give me my finger back.

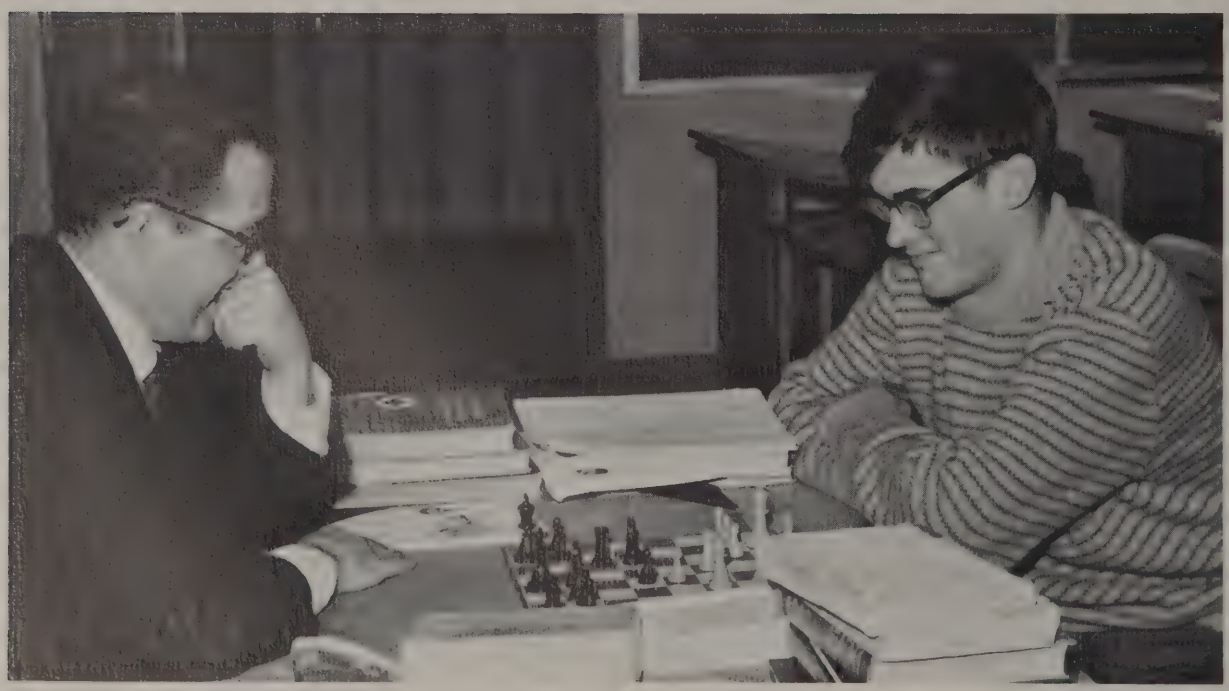

There must be a better way to avoid the draft.

3-2-1 — Splashdown

Lawrence Welk, here I come!

Plan X is working beautifully.

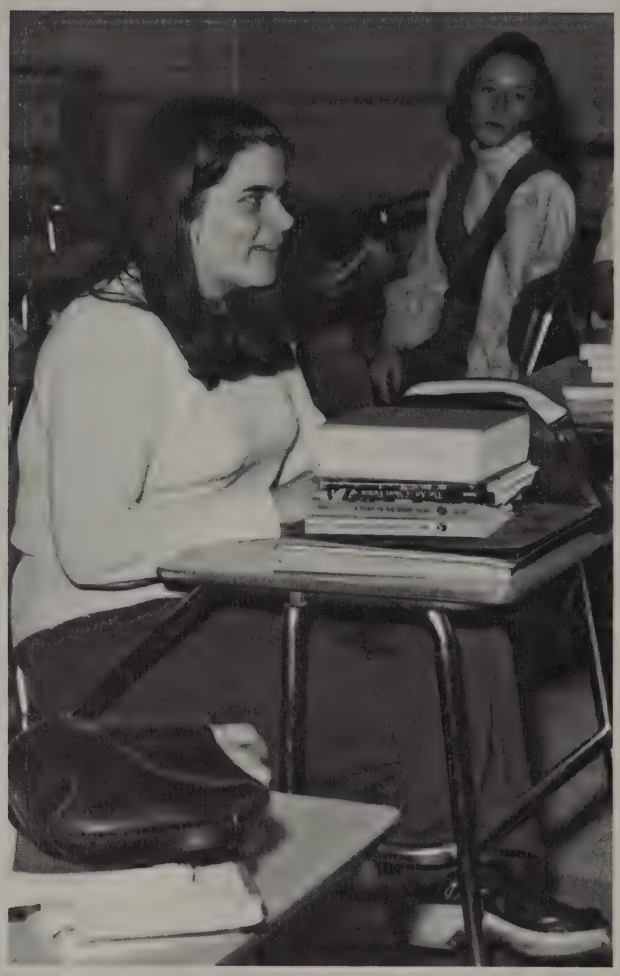

I get it, 2 apples plus 2 apples is 4 apples, if you don't eat any.

Dear Pocahontas, There's this girl next to me in biology class.

Nair keeps our legs silky smooth days longer.

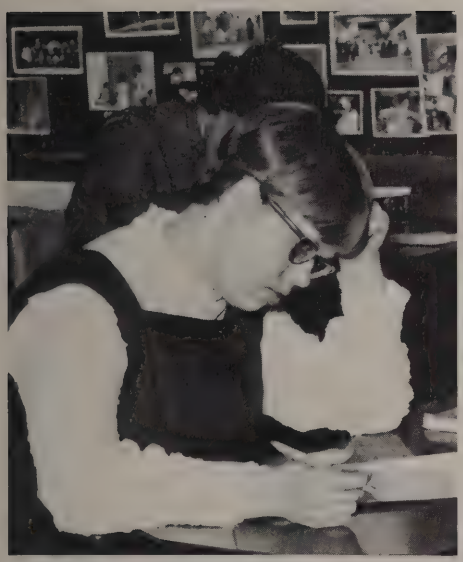

Huh?

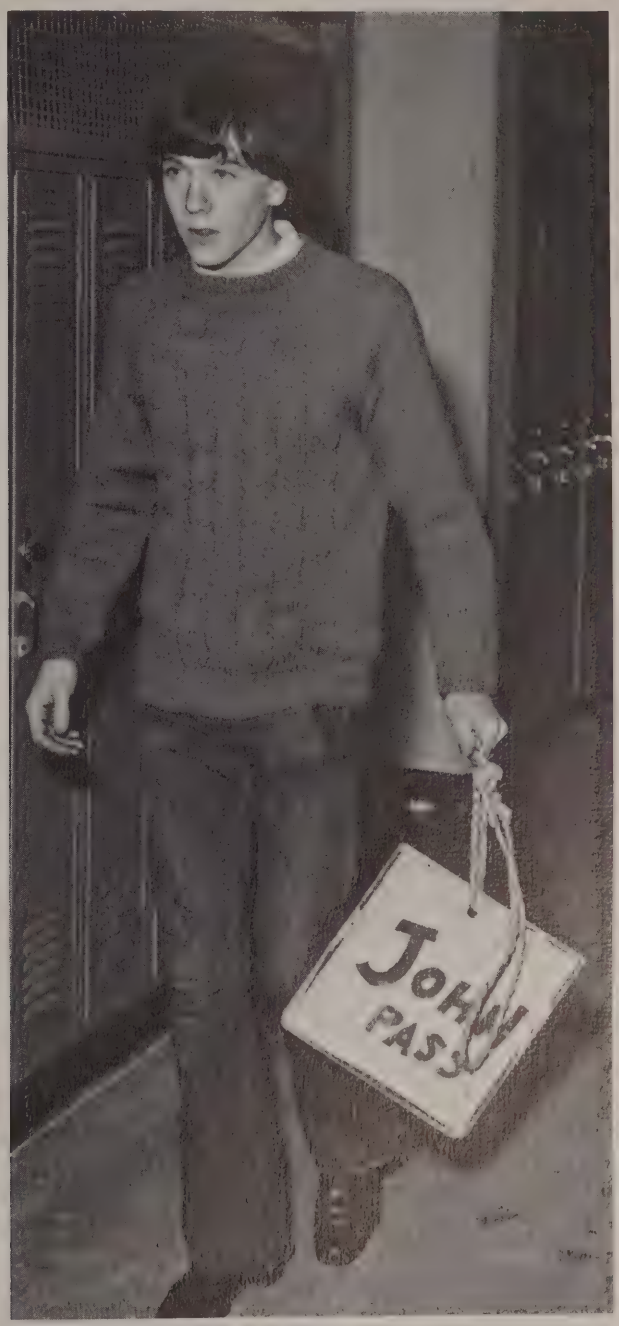

Really, it's true.

Oophs!

What does she have that I don't?

THS
THS
THS

FACULTY

Mr. Roland W. Wilson
Superintendent

The duties of a superintendent of the schools in one town are numerous and often tedious. Multiply this by five towns and you have the job of Roland Wilson, superintendent of the schools in School Union 61. Formerly a teacher at Tantasqua and later its principal, Mr. Wilson is well acquainted with the problems and needs of the five towns (Brimfield, Brookfield, Holland, Sturbridge, and Wales) that are included in Union 61. His devotion to education and his knowledge of the needs of the area have made him an excellent and well-liked leader in our educational community.

School Committee

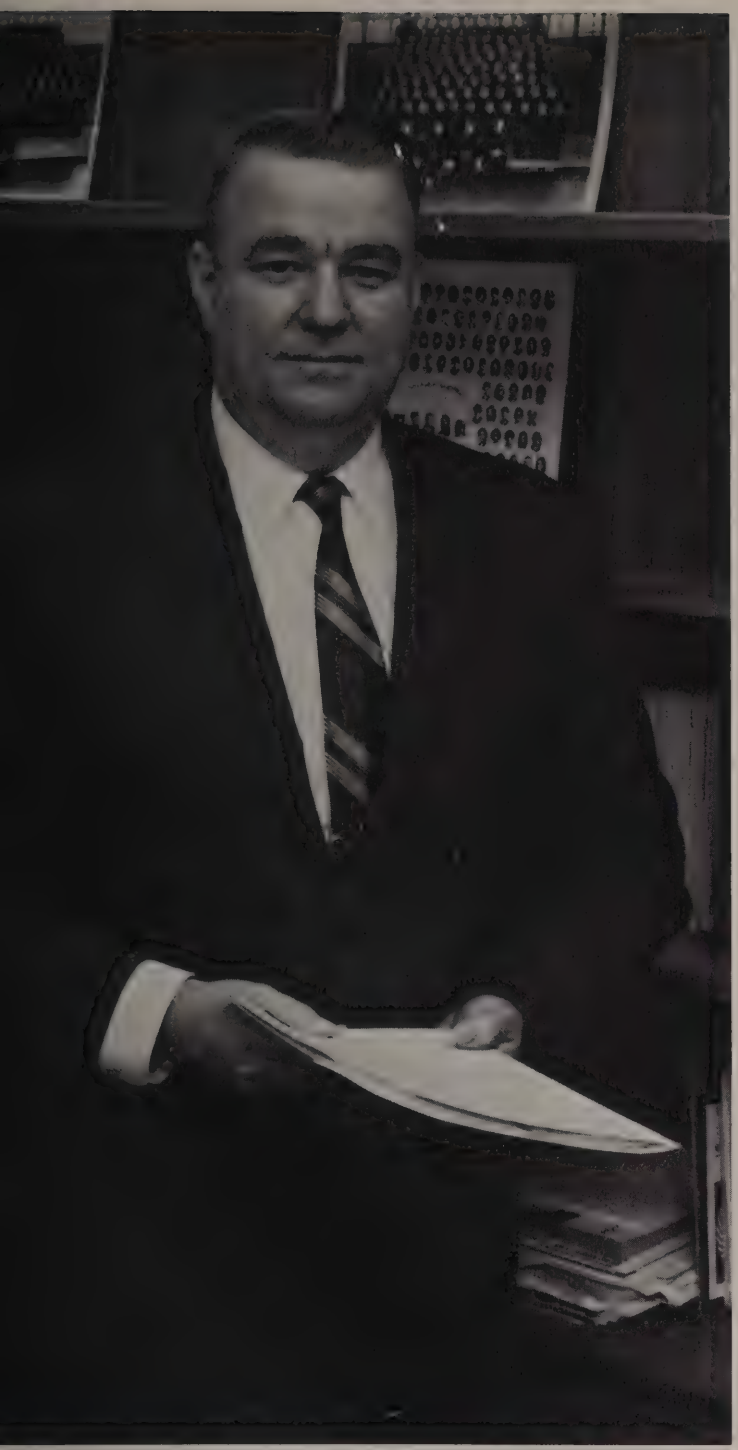

Principal's Message

Young men and young women who are completing their high school education this year are facing more pressures than previous graduates. Conflicting values or courses of action are urged on you constantly by friends, parents, and other adults. In addition you are constantly exposed through the mass media to differing and in many cases more extreme views than those presented to the graduates of a few years ago. You must be able to weigh these different presentations and to establish a clear cut set of values by which you can live. The despair of many today in this different society is caused not by "wrong" values but rather by a lack of a set of guiding values. In an attempt to be independent, young people have questioned many of the "old" values, found them wanting and so discarded them without even establishing new ones. It is ironic in our society that as we leave the absolutist doctrines of the past, we establish new ones that are just as firm and that polarize our society as much. As you establish your set of values by which to live, I would suggest that if you throw out some of the "old" values, you do so because they themselves do not have value and not because some adults, who espoused them, did not live up to them. As different and painful as it will be to many of you, you must strive to set up a workable value system for yourself and strive for an ability to see things in their proper perspective, or the pressures that you may feel today will only become more intensified in the future. You have the ability to see many of the mistakes of your predecessors. Take advantage of this and by your actions make this a better world because you have been in it.

Mr. John Canavan, Principal

Assistant Principals

Mr. Garfield Norton

Mr. Edward Bzdula

Mr. Francis Bansfield, Department Head

Thoreau may have given us a creed for guidance: "If a man does not keep pace with his companion, perhaps it is because he hears a different drummer; let him step to the music he hears".

It is the purpose of the Guidance Department to help the student "step to the music he hears", to establish his own goals and to achieve self actualization.

Mrs. Louise Willett, Secretary

Counselling

Mr. James Herrion

Mrs. Donna McArdle, Mr. Charles Russell

English Department

Mr. Kenneth Blake

Mrs. Lucille Thimblin, Mass. Teacher of the Year

Mr. John Plouffe

Mrs. Susan Martin

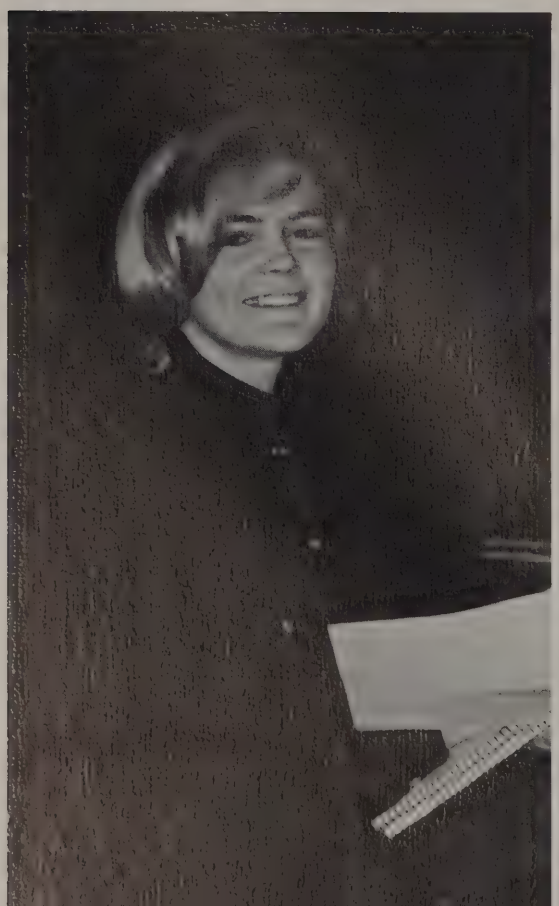

Mrs. Clare Halvey

Mrs. Myra Ellis

The English curriculum from Grade 7 through Grade 12 is designed to help the students of Tantasqua develop proficiency in their language and literature. Through the introduction of the latest developments in linguistics, students are initiated to the inherent qualities and difficulties of their own language. In addition, students are given a background in their literary heritage, from the Junior High level where they explore the world of folklore, of the imaginative, and of the many aspects of literature that express the American dream, through the Senior High where students have an opportunity to delve deeply into several different fields of literature through our system of electives.

Mr. Stephen Keel

Mr. Donald Ulrich

Mrs. Nancy Hoerle

Mrs. Susan McQuillen

Mrs. Ann Manning

Mr. Roger Charette, Dept. Head

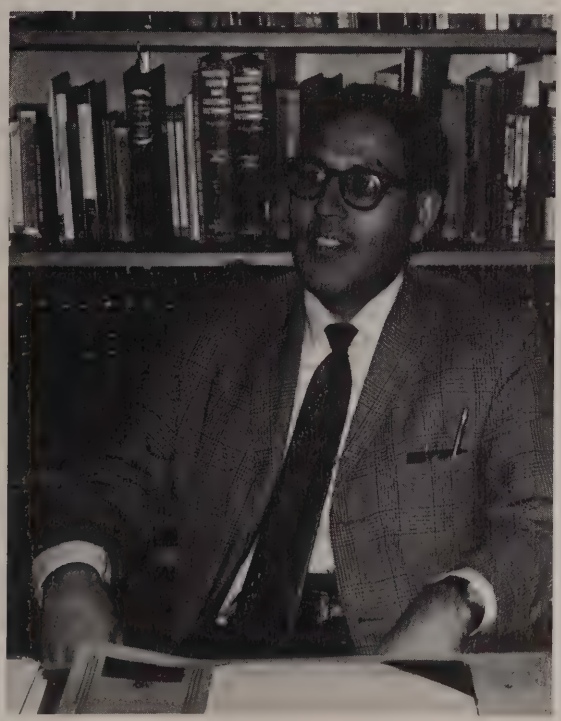

Miss Vera Slipp

Mr. Alan Hoffsommer

Miss Dorothy O'Connor

Mr. Walter Luce, Dept. Head

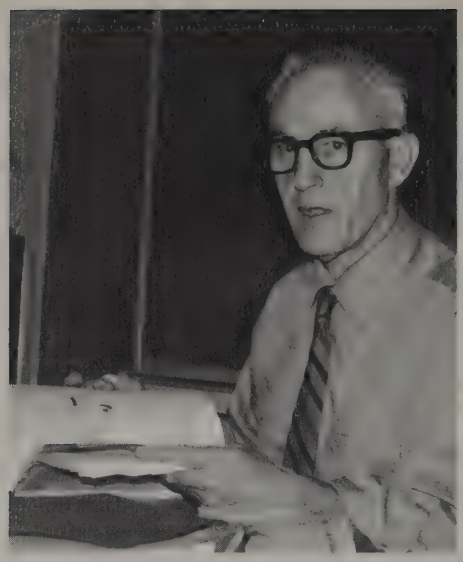

Mr. Edward Shumate

Mr. James Allen

Mr. Robert Hemingway

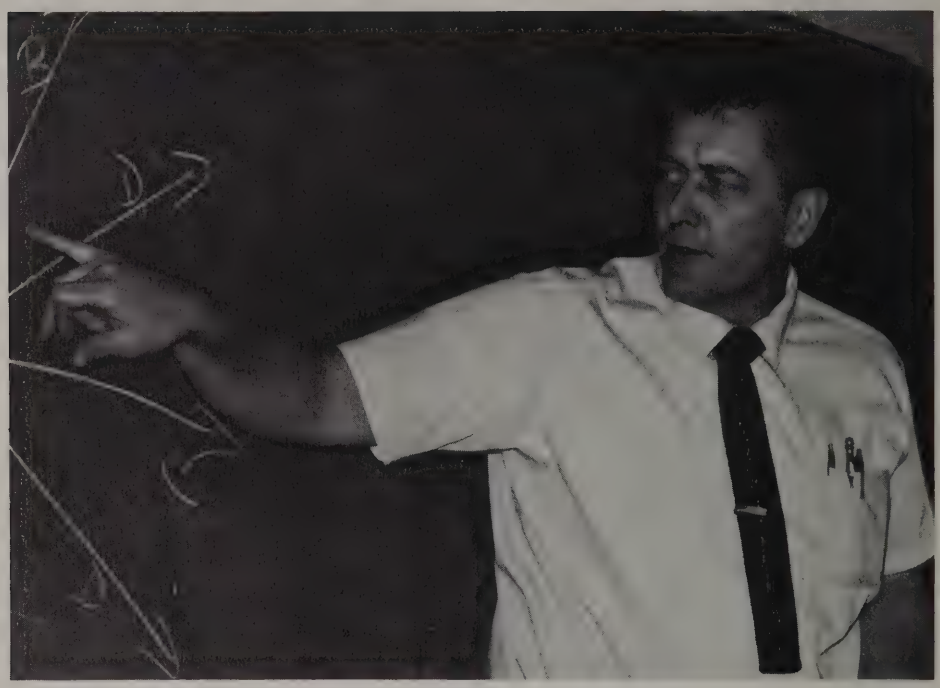

Mathematics

Mrs. Sally Earle

Mr. Raymond Bazinet

Mr. Ronald Rainka

Mr. Christo Nasse

The Math Department of Tantasqua consists of eight teachers, each with a wide and varied range of training and experience. All are interested in seeing that the students at Tantasqua get the best possible mathematics training consistent with their interests, abilities, and future needs.

Present-day developments in technology and mass communication have placed man in the often unenviable position of having to make constant and immediate scientific decisions that will have important effects on his world and even on his own personal health. For this reason, it is, more than ever, necessary that he be conversant with scientific techniques, methodology, and discoveries.

The Science Department at Tantasqua attempts constantly to develop the interest and foster the knowledge that our students need to cope with the latest findings in the scientific community. Using the newest materials and approaches available, the Department encourages in its students an understanding and an appreciation of our world and its problems.

Mr. John Rockett

Mr. Edward Ahern

Mr. C. Vernon Smith

Mr. Norbert Matera

Mr. Ronald Benoit

Mr. Richard Farland

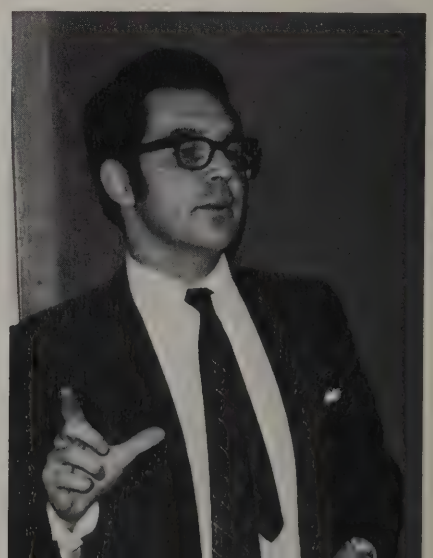

Sciences

Mr. W. Gordon Rockwell

Mr. Paul O'Brien, Dept. Head

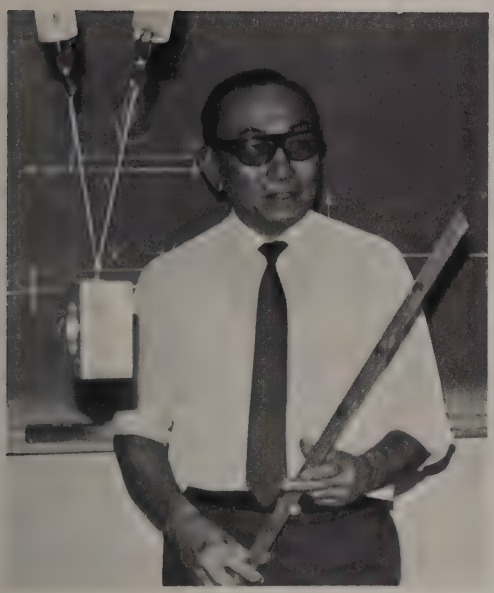

Mr. Alfredo Concepcion

Mr. Michael Dube

Social Studies

Mr. William Gorman, Dept. Head

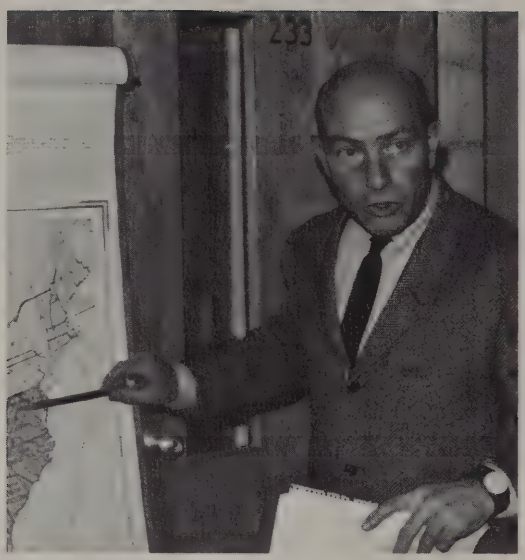

Mr. Vernon Bruneau

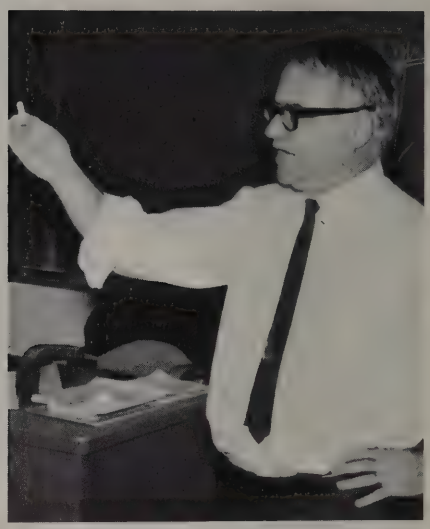

Mr. Robert Bombard

Mr. Robert Ewing

Mr. Arthur Lewis

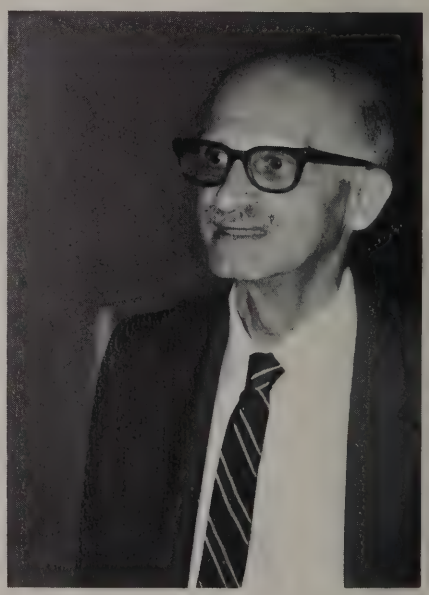

Conscious of its role in expanding the horizons of the student's world through exposure to all of the social sciences, the Department introduced the Harvard Social Studies Project into its curriculum. This series, using the inductive approach, explores fifteen major issues faced by our nation today. Among the problems studied are the Negro's View of America, and Community Change.

Mr. Christian Castendyk

Mr. Brian O'Neil

Mr. Andrew Hancock

Mr. Eugene Lakin

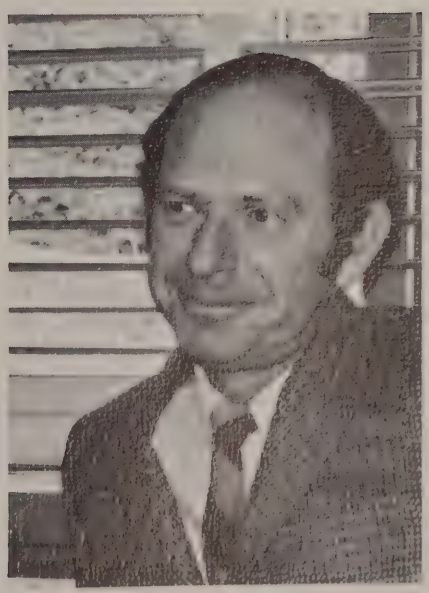

Miss Nancy Bené

Mrs. Janet LoStracco

Mrs. Agathe James, right

Mrs. Jeannette Bramble, far right

Mr. Edward Murphy

Miss Carol Hasenfus

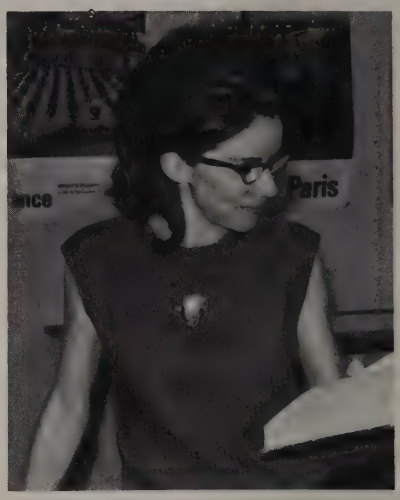

Miss Janet Hiller

Foreign Languages

The basic purpose of the Language Department has always been to help extend the cultural horizons of the student. The department is continuing to expand its role by extending the study of Spanish to the Junior High level, and by providing an elective system of courses in Grades 10 through 12, thereby doubling the number of offerings. These new courses will cover the complete range of grammar, conversation, literature, and cultural courses in both modern and classical languages.

Business Education

What is business education? This is the question we repeatedly ask ourselves and the query that we're constantly being asked by others.

The question is not a difficult one for us to answer. It is "education for business" — the business of making a living; the business of being a part of a democratic, free enterprise system; the business of living. It is our responsibility to see that each person who comes from our class is ready with a usable, employable skill. Our success is exemplified in the fact that business has been satisfied with our product and has demanded more and more each year. These young people have been and are contributing to the only reason for business existence — profit.

All of us here in business education work together toward quality in business education — better trained young people for the business world.

Miss Arlene Kozyra

Miss Marilyn Brody

Mrs. Mary Esmay

Mrs. Mary Bzdula, Dept. Head

Mrs. Dolores Savage

Mr. John Rainka, Dept. Head

Industrial Arts is an area of education where pupils learn through experimenting, creating, designing, constructing, and operating with industrial materials, processes, and products. It's purposes are to acquaint the student with his technological environment and to aid him in the discovery and development of his own potential.

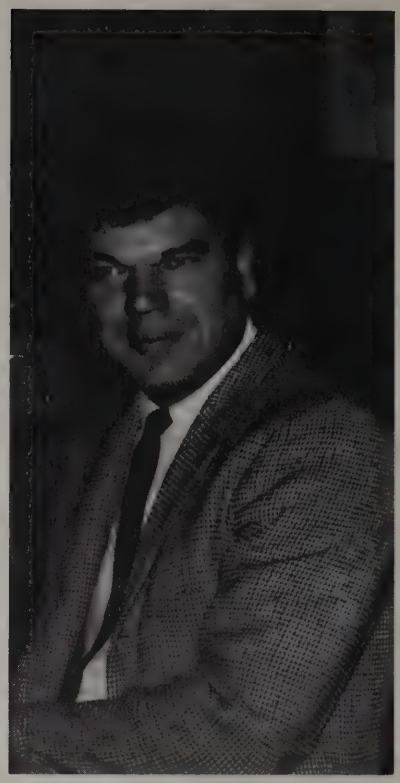

Mr. Mark Crockett

Industrial Arts

Home Economics

Mrs. Ann Blanchard

Education for living itself is the function of Tantasqua's homemaking department. Our program offers training in skills and knowledge which can be used today as well as in the future.

Miss Catherine Kennedy, Dept. Head

Mrs. Judith Blake

We hope to cultivate a feeling of wonder about reality and about the human imagination. The skills and techniques acquired here serve to help each student express his own unique relationship to the world. We also try to instill a sense of craftsmanship, a value that seems to be disappearing in our modern world.

Mr. Claude Almand

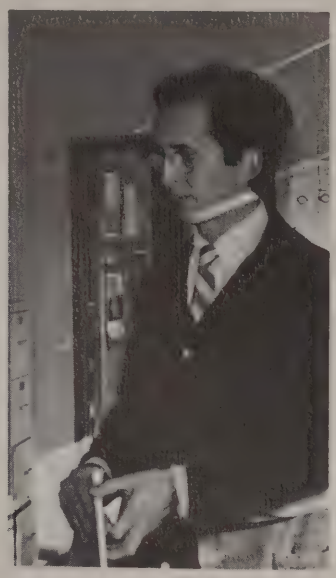

Mr. Richard Chase, Dept. Head

Art

Music

Mr. Fred Drifmeyer, Dept. Head

Mr. Matthew Hart

The Music Dept. at Tantasqua offers area students an intense study in both vocal and instrumental music. Mr. Drifmeyer and Mr. Hart are proud to admit that the THS music dept. is one of the finest in the state.

Library

Mrs. Juliana White, Librarian, left
Mrs. Dorothy Green, right

The Library supports the Tantasqua curriculum by serving as a resource center for books and audio-visual materials. It also assists students in independent research, inspires exploratory reading, and provides a quiet refuge for reading and relaxation.

Mrs. Evelyn Dionne

Special Education

Mr. Ernest Woodcock,
Dept. Head

The Special Education Department functions to create a learning environment for children of limited learning ability. The nature of these limitations has its source in physical, mental and environmental origins; but the overall aim of our department is to make it possible for these students to experience a useful, satisfying and maximum adjustment to the many problems of family, job and community life.

Mrs. Ruth Milsop

Mr. Walter Pauli, Dept. Head

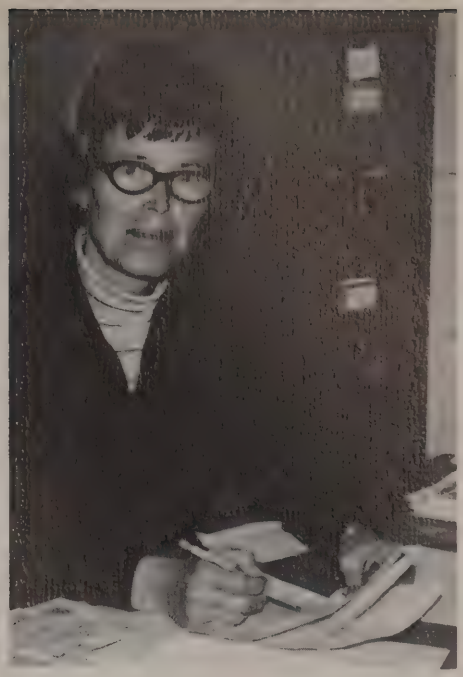

Mrs. Evelyn Chase

Physical Education

At Tantasqua, Physical Education is planned as a sequential program, designed to meet the needs of our students.

The program's objectives are to teach our students the physical skills, knowledge of game rules and strategy, afford proper growth and development, promote social development, provide a means for emotional outlet and to develop recreational activity interests for carry over value into later life.

Mr. William Emrich

Miss Patricia Winton

Vocational School

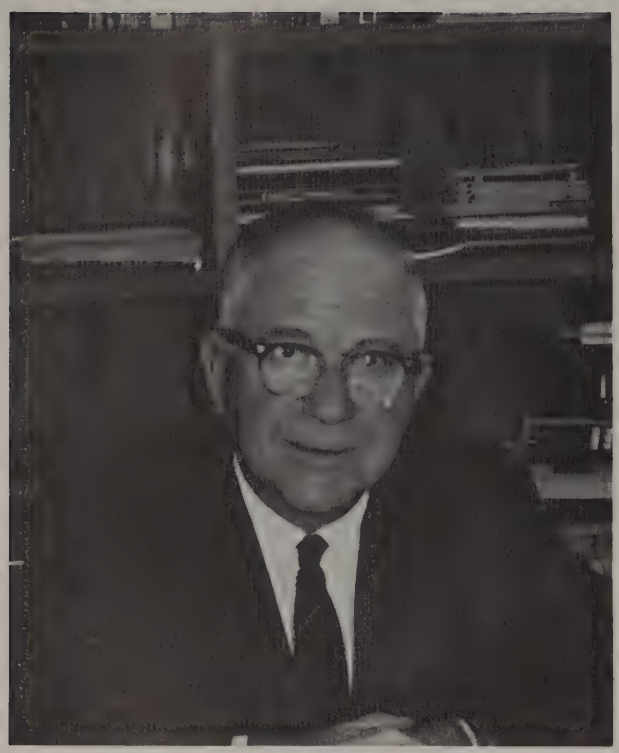

Mr. John Russo, Director

Mr. Thaddeus Lesniewski

Mr. Joseph Pitisci

Mrs. Maureen Landreville, Secretary

Mr. Robert Lussier

The Vocational school curriculum includes four major courses: Machine Shop, Welding and (Metal Fab.), Carpentry (Housebuilding), Machine Drafting. Each of these is a four year course and the student receives a high school diploma and a Vocational school certificate.

The prime purpose of the Vocational school is to train students for profitable employment. However, these students should have a definite desire to pursue a trade and have the ability to profit from the instruction offered.

It is important that the students who are not going on to college be given an opportunity to receive occupational training to enter into the world of work.

Mr. Walter Matyszczyk

Mr. James White

Mr. James Wilson

Mr. Paul Nordstrom

Mr. Roy Wohlander

Mr. Michael McArdle

Mr. Norman Czyzewski

Mr. Leonard Beaulieu

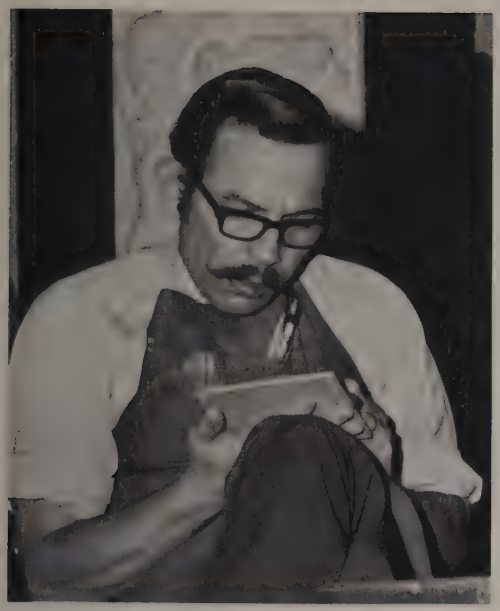

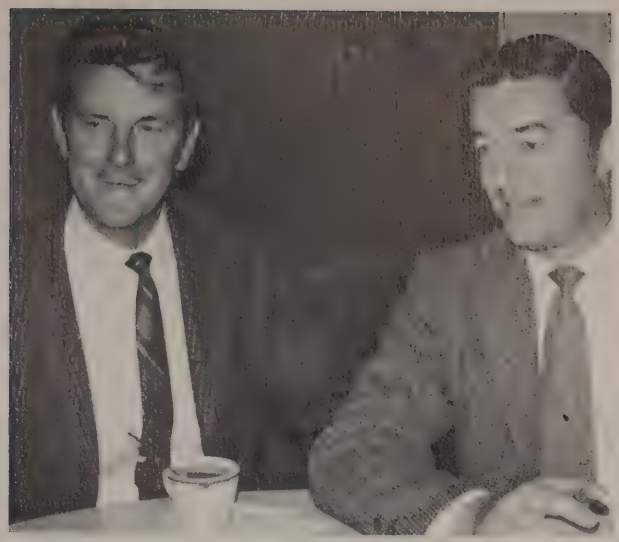

Mrs. Gwendolyn Banwell, Main Office

Mrs. Juliette Freeland, Main Office

Mrs. Annette Brown, Main Office

Mrs. Ruth Johnson, School Nurse

Tantasqua's Custodians

Mrs. Jeannette Solomon, Matron

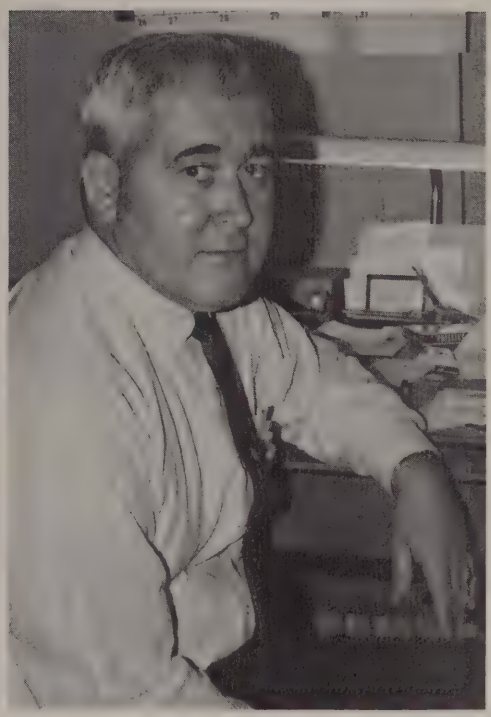

Mr. Raymond Cawley, Plant Engineer

Tantasqua's Cafeteria Staff

SENIORS

1970 Class

Wayne Adams
President

Sheila Pronto
Secretary

Officers

Gloria Bzdula
Vice President

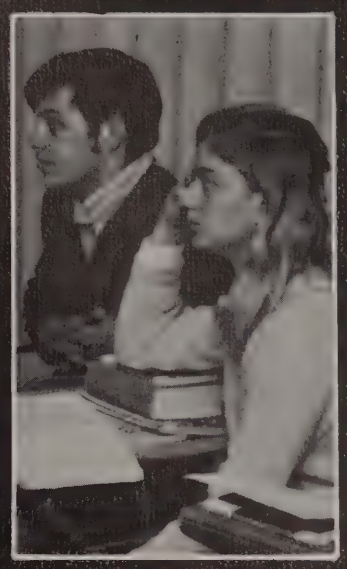

Bruce Wisett
Treasurer

WAYNE ADAMS
Highest aim: To get to the White House
Likes: Motherhood, cherry pie, Ellen
Dislikes: The draft, getting haircuts, the class of 69's pet pig porker
Activities: Student Council 1, 2; Choraleers 2, 3, 4; Octet 4; Football 1; Basketball 1, 2; Class Treas. 1; Class Pres. 2, 4
"What a bummer"
MICHAEL ASSELIN
Highest aim: To understand the female mind
Likes: blondes, beating Mr. Bazinet in a game of chess, winter months
Dislikes: a suprise physics test, illogical situations
Activities: Math Team 1, 2, 3, 4 — tri-captain; Tomahawk 4; Tantasquan 1; National Honor Society 3, 4 — Pres.; International Relations Club 1, 2, 3 — Treas., 4 — Pres.; Chess Club 3, 4; Chess Team 3, 4; Ski Club 3, 4
"A.E. really didn't send D.D. that birthday card!"
RICHARD ASSELIN
Highest aim: Electronic technology
Likes: Sports of any sort, having a good time, being happy-go-lucky whenever possible
Dislikes: Problems and misuse of drugs
Activities: Ski Club 1, 2, 3, 4; Cross Country 1, 2, 3; Track & Field 1, 2, 3, 4
FRANK BAKER
Highest aim: To own my own business
Likes: Hunting, Chevys
Dislikes: Trailer trucks, Hospitals
Activities: Audio-Visual Squad 1, 2, 3; Baseball 1
"Tell me you don't mean it!"
ELIZABETH BANSFIELD
Highest aim: To find a career in the theater
Likes: The ocean, dancing, clothes, long hair, drama, Phil
Dislikes: Lying, being grounded, peas
Activities: Library Service Club 1, 2; Drill Team 4; Glee Club 1, 2; Chess Club 4; Radio Team 3, 4; South Pacific 2; Class Play 3, 4
"Good enough"
PAUL BARNES
Highest aim: To enjoy life
Likes: Almost everything
Dislikes: Crowds
Activities: Boy's Gymnastics 1, 2, 3, 4
"Vik's real name is Jellyroll"
SUSAN BARRETT
Highest aim: To become a nurse
Likes: A special boy
Dislikes: Getting up early
Activities: Library Service Club 3, 4; Audio-Visual Squad 4
RICHARD BARRY
Highest aim: To achieve the highest goals the world can offer
Likes: Life, the luxuries of life, girls, money, the sea
Dislikes: Poverty, fast-talking girls, windbags
Activities: Audio-Visual Squad 1; Choraleers 3, 4; School Play 2; Weight-Lifting Club 1; Boys Gymnastics 3, 4

WAYNE THOMAS ADAMS

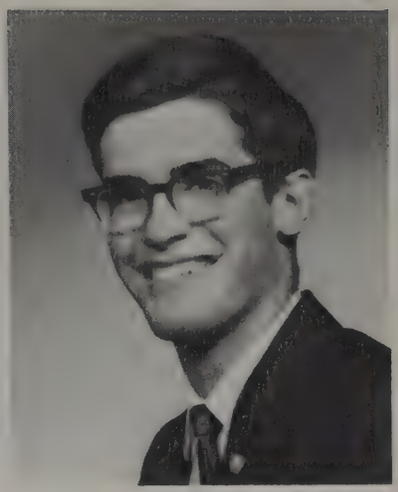
MICHAEL B. ASSELIN
"Stretch", "Stilts"

RICHARD DONALD ASSELIN
"Rick"

FRANK MILTON BAKER
"Frank"

ELIZABETH JOAN BANSFIELD
"Liz"

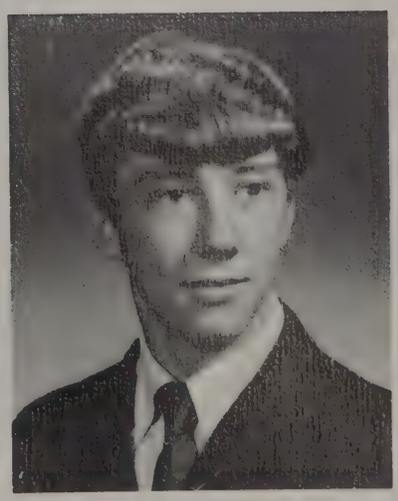
PAUL BARNES

SUSAN BARRETT

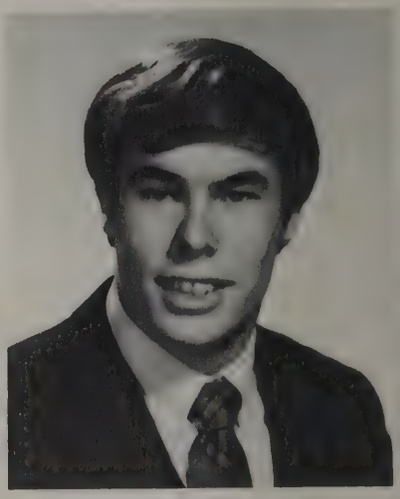
RICHARD LAWSON BARRY
"Rick"

DONALD BEEMAN
"Beem"

BONNIE JANE BELANGER
"Bon"

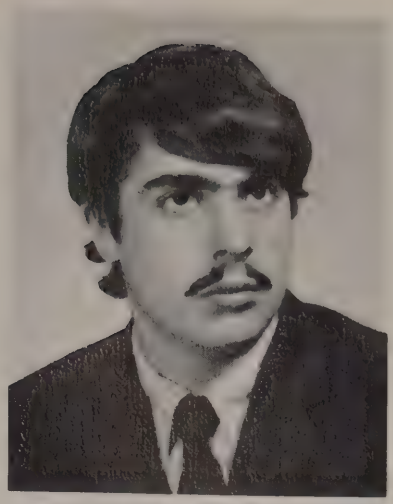

DAVID LIVINGSTONE BLAKE
"Hebe"

JOSEPH MARSHAL BLANCHETTE
"Joey"

ROSEMARY BLANTON

NANCY CHRISTINE BOPP
"Bea"

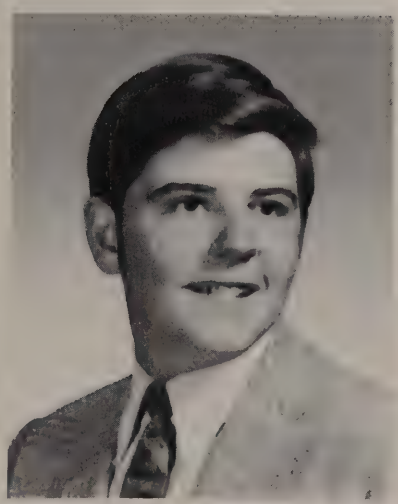

RICHARD ALFRED BRANFORD Jr
"The Wild Imp"

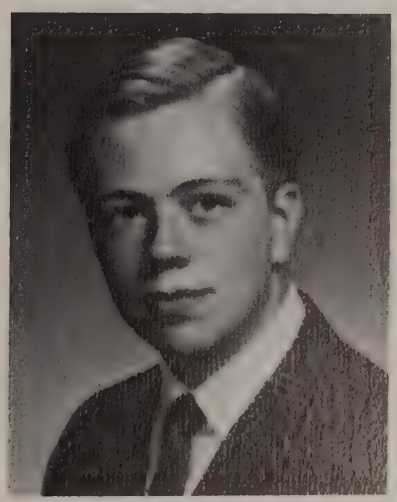

THOMAS BROWN
"Tom"

DONALD BEEMAN
Highest Aim: To own a company
Likes: Eating, sleeping
Dislikes: Getting up in the morning
Glee Club: 1, 2; Basketball 1, 2, 3, 4
"I've heard that one before."
BONNIE BELANGER
Likes: Mushrooms
Dislikes: Winter
"Good enough"
DAVID BLAKE
Highest Aim: Perform a successful acne transplant
Likes: Selling something for nothing
Dislikes: Those who rideth camels!!
Lab Assistant 2, 3, 4
"For you I've got a deal!
JOSEPH BLANCHETTE
Highest Aim: To come back from Vietnam alive and build a house of my own
Likes: cars, girls, (Elaine)
Dislikes: School, work, teachers, Whitey
"Don't worry about it"
ROSEMARY BLANTON
Highest Aim: Office work
Likes: Basketball, Tennis, Badminton
NANCY BOPP
Highest Aim: To become a hermit
Likes: Elephants, tennis.
Dislikes: Bus rides, closed-minded people.
Tomahawk 3, 4 — editor in chief; Fut. Teachers Club 2, 3, 4 — Vice Pres.; Radio Show 2, 3, 4; Class Play 3; Tennis Club 4 "Oh-um hum"
RICHARD BRANFORD Jr.
Likes: Steak, Lobster
Dislikes: School lunches
Library Service Club 1, 2, 3; Tantasquan 1, 2
"Watch it or I'll write a letter"
THOMAS BROWN
Highest Aim: To graduate
Likes: Driving
Dislikes: Getting stuck
Glee Club 2, 3; Senior Band 3, 4
"Oh my God!"

GLORIA BZDULA
Highest Aim: To be a success in life and to reach the unreachable.
Likes: Autumn, people with nice personalities.
Dislikes: Saying good-by and phony peoople.
Vice President 4; Student Council 1, 2, 3; Tantasquan 4 activity editor; Majorettes 1. 2, 3 drum majorette 4 captain; Choraleers 3, 4; Glee Club 2; Future Teachers 3, 4; French Club 1 Vice President; Class Plays 3; All School Plays 1, 2; Class Dance Committee 2, 3; Prom Committee 4; Student Gov. Day Senator 4; Gym Show 1, 3; Gym Club 1, 2; Gymnastics 4;
"Keep Smiling", "Hi Tweety"

DONNA CALCUTT
Highest Aim: To help the mentally disturbed.
Likes: Rain, poetry, the beach moustaches, long hair, eating, sleeping, and summer.
Dislikes: Pushy crowds, white socks, people who try too hard, selfishness, superiority, and diets.
Future Teachers Club 3, 4; Ski Club 1, 2; Dance Committee 1, 2;
"I just can't do it."

GERALD CHARTIER
Highest Aim: To travel and succed in the business world.
Likes: Mostly everything, especially girls with blue eyes.
Dislikes: People who put on a front and wise guys who think they are better.
Cross Country 2, 3; Track and Field 1, 2.

KRISTINA CHEW
Highest Aim: To lead a happy and fullfilling life.
Likes: Food and people.
Dislikes: Sad endings,
Tantasquan 4 Co-Editor of Senior Section; Choraleers 4; Future Teachers Club 4; Girls' Tennis Team 3; Girls' Tennis Club 4; Girls' Gymnastics 4, Team 4.
"Time will tell."

ELIZABETH CHICKERING
Highest Aim: To lead a happy and successful life.
Likes: Friends.
Dislikes: Blushing.
Tantasquan 4 Editor of Faculty Section; National Honor Society 3, 4.
"Hi"

JUNE CIMICUD
Highest Aim: To make it to California someday with two certain people.
Likes: Driving, weekends, and Cinema 1.
Dislikes: Crowded hallways, people who push, and dirty gym suits.
"It's a little nice."

SUZANNE CLOUTIER
Highest Aim: Happiness
Likes: Romeo and Juliet, music boxes, purple, rasberries, the grinch, fawns, and yogurt.
Dislikes: Hunting, runny noses, and bossy people.
National Honor Society 3, 4 Treasurer; Tantasquan 4 Co-Editor of Senior Section; Drill Team 3; Gym Show 3; Dance Committee 1, 2, 3, 4; Prom Committee 4; Future Teachers Club 4. "Tch"

WADE CLOYD
Highest Aim: To go back to Scotland.
Likes: Skiing, and traveling.
Dislikes: Chemistry, people who walk on your feet in the hall.
Tomahawk 2 Sports Editor, 3 Sports Editor; Tantasquan 1, 4; Ski Club 1, 2, 3, 4; Class Play 4; Chess Club 3, 4; Ski Team 2, 3, 4.
"Oi Vai!"

GLORIA MARY BZDULA
"Glo"

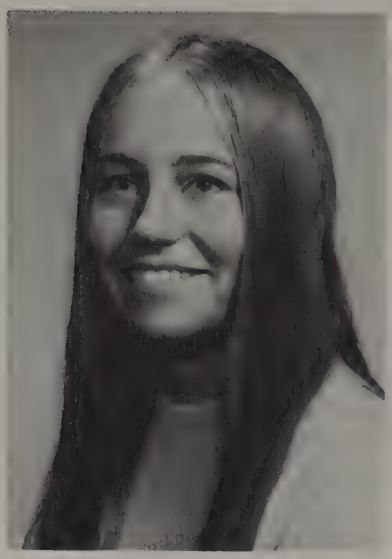

DONNA MARIE CALCUTT
"Pork Chop"

GERALD P. CHARTIER
"Jerry"

KRISTINA KARIN CHEW
"Kris"

ELIZABETH JANE CHICKERING
"Tad"

JUNE LORRAINE CIMICUD
"June"

SUZANNE MARIE CLOUTIER
"Sue", "Clou"

WADE WILLIAM CLOYD
"Bill"

ALLEN R. CORRIVEAU
"Pigmy"

LINDA RITA COURNOYER
"Cornie", "Lyn"

THOMAS CURRY
"Tom"

NANCY LEE DAVIS

DEBORAH ANN DAY

SUZANNE FLORENCE DENAULT
"Sue"

SANDRA LEE ANN DENOMME
"Sandy", "Shorty"

JOSEPH MARK DHEMBE
"Joe"

ALLEN CORRIVEAU
Highest Aim: Watch the world come to an end.
Likes: Girls, motorcycles, smoking, spring.
Dislikes: Work, Publick House. fake people, whitey, fall.
"Oh my no! I can't take it!"

LINDA COURNOYER
Highest Aim: To be a good person and just to live and have peace.
Likes: E-block study with Mr. Allen, people.
Dislikes: People who hate long hair and beards.
Future Teachers 1, 2, 3, 4 President; Dance Committee 1, 2, 3; Prom Committee 4.
"You've got to be putting me on!"

THOMAS CURRY
Highest Aim: To succeed without really trying.
Likes: Toes, legs and other things, and Barr's toilets.
Dislikes: Autocratic institutions such as school and "onions."
Soccer Club 2, 3, 4 Co-Captain.
"Is that right?"

NANCY DAVIS
Highest Aim: To live.
Likes: Sports, reading, fun.
Dislikes: School.
Future Teachers Club 3, 4; Girls' Tennis Club 4.
"Good Grief!"

DEBORAH DAY
Student Council 1, 3, 4; Vice President of Junior Class; National Honor Society 3, 4; Future Teachers Club 4; Math Team 1; Dance Committee 1, 2.

SUZANNE DENAULT
Likes: Lobster grinders, snowy days, and sincere people.
Dislikes: Loud people, weekdays, and study halls.
Future Secretaries 4; Glee Club 1.

SANDRA LEE DENOMME
Highest Aim: To be me and to travel.
Likes: True friends, sports, combination pizzas, and Glenn.
Dislikes: Insincerity, liars, and snobs.
Library Service Club 3; Future Secretaries 4; Drill Team 4.
"Don't do anything I wouldn't do!"

JOSEPH DHEMBE
Highest Aim: To get into college. Be successful in life. To be the best.
Likes: Football, Christmas.
Dislikes: Popcorn without butter, people who think they know everything.
Football 1, 2, 3, 4 Captain; Track and Field 1, 2, 3, 4; Class Play 3.
"Basserina"

DAVID DIMETRI
Highest Aim: To be a multi-millionaire.
Likes: Girls, and most sports.
Dislikes: People with no common sense, and being told what to do.
Chess Club 3 Vice President 4 Football 2; Soccer 3.
"Well all right!" "What's the story?'

ELIZABETH DOWLING
Likes: Parakeets, bananas, and Camaros.
Dislikes: Dust.
Student Council 1; Math Team 1; Tantasquan 4 Editor of Underclassmen
Cheerleaders 1, 3, 4 Co-Captain; Future Teachers Club 3, 4; Girls' Basketball 3; Advanced Gym 1, 2; Class Play 4; All-School Play 2, 4; French Club 1; Prom Committee 3, 4; Dance Committee 1, 2, 4.

KIRK DUPRE
Highest Aim: To succeed to my ability and enjoy life.
Likes: Life
Dislikes: Booze and disease.
National Honor Society 3, 4; Basketball 2, 4; Soccer 2, 3, 4 Captain.
"Very Interesting"

ALICE EAGAN
Highest Aim: To get this yearbook out without having a nervous breakdown.
Likes: Snow, sun, and most people.
Dislikes: Uncooperative people, people who won't let me into my locker.
Editor of Yearbook 4; Math Team 1, 2, 3; Majorettes 4; Choraleers 4; Glee Club 1, 2; National Honor Society 3, 4; International Relations Club 1, 2, 3; Ski Club 1, 2, 3.
"David's coming home."
"Don't touch me."

DAVID EARLS
Highest Aim: To be a world traveler.
Likes: Pretty girls, friendly people, quiet places, golf.
Dislikes: Gym class, unfair teachers, girls who smoke.
Glee Club 1, 2; National Honor Society 3, 4; Football 3; Basketball 1, 2, 3, 4; Baseball 1, 2, 3, 4.
"Alice, keep your hands off me."

JAMES EMBAIR
Highest Aim: Undecided
Likes: Baseball (Mets and Red Sox), Football, girls, cars, records, car racing.
Dislikes: School, taking orders.

EVE ENRIGHT
Hignest Aim: To raise Ayershires.
Likes: Happiness, lobster.
Dislikes: Mushrooms.
Math Team 1, 2, 3; Tantasquan 1, 2, 3 Underclass Editor, 4 Sports Editor; Drill Team 3, 4 Secretary-Treasurer, Choraleers 2, 3, 4; Glee Club 4; Octet 4; National Honor Society 3, 4; Ski Club 1, 2, 3, 4; All-School Play 1, 2, Play Contest 3, 4;
"What?, What?, What?"

DAVID STEVEN DIMETRI
"Dave"

ELIZABETH ANN DOWLING
"Libby"

KIRK STEVEN DUPRE
"Captain"

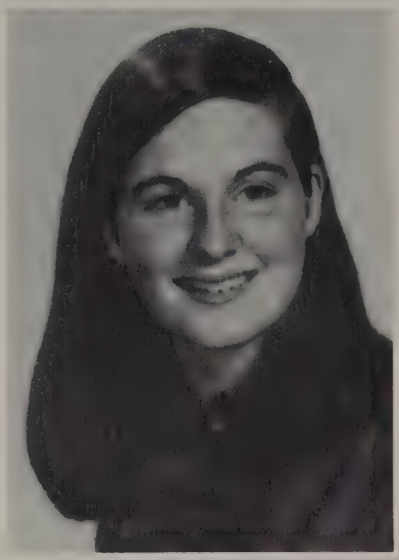

ALICE ROSEMARY EAGAN

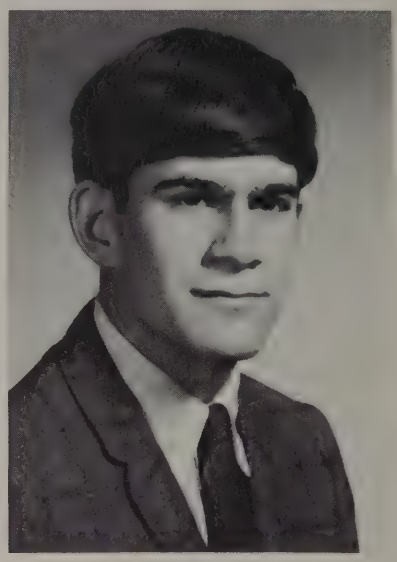

DAVID MICHEAL EARLS
"Monkey"

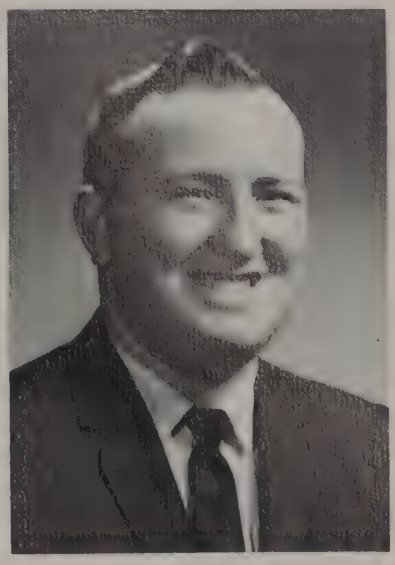

JAMES MICHEAL EMBAIR
"Jim"

EVE ENRIGHT
"Val"

MICHEAL FORAND

TIMOTHY GEORGE GALIPEAU
"Tim"

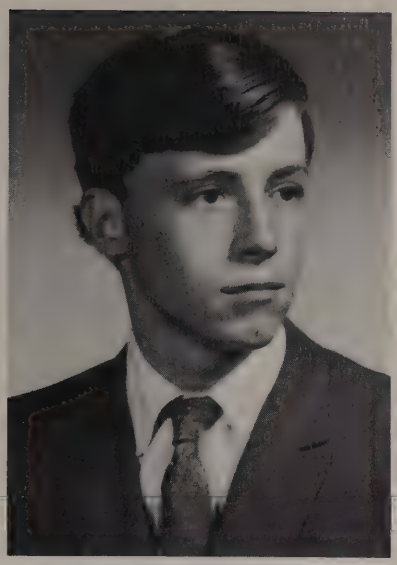

RICHARD W. GAUDET
"Darling"

GERALD JOHN GERMAINE
"Gerry"

DEBORAH JANE GILMORE
"Gil"

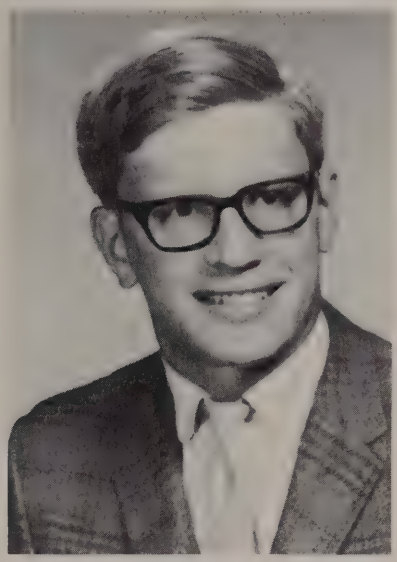

JOSEPH FRANCIS GOGGIN
"Buffalo Joe"

MICHEAL GOODRO

STEPHEN PATRICK GORMAN
"Gorm"

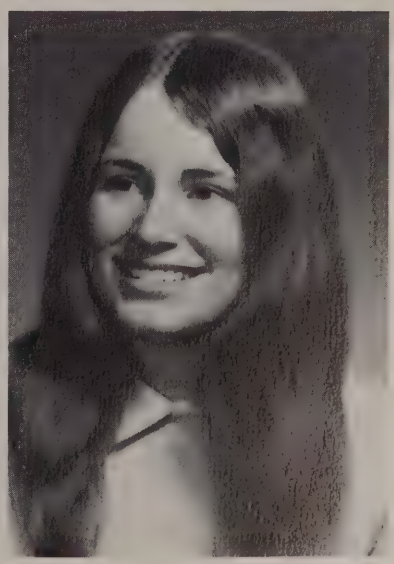

DEBORAH FAITH DYMPHNA GRINNELL
"Deb"

TIMOTHY GALIPEAU
Highest Aim: To be on the moon with 21 girls.
Dislikes: School lunches, and Big John.
National Honor Society 3, 4.
"Peace"

RICHARD GAUDET
Highest Aim: To be 6 feet tall.
Likes: Big things.
Dislikes: Sensibility.
Girl Chasing Club 1, 2, 3, 4 President; Cross Country 2; Football 1; Soccer 3, 4 Captain.
"I'll be there"

GERALD GERMAINE
Highest Aim: To Graduate in the class of "70".
Likes: Porkchop.
Dislikes: Gym and snobs.
"To tell you the truth I really don't like you."

DEBORAH GILMORE
Library Service Club 1, 2; Ski Club 1; GRA 1; Dance Committee 1, 2, 3.

JOSEPH GOGGIN
Highest Aim: To make a huge amount of money without working for it.
Likes: Sports, YMCA, sleep, food, cold days, graduation, holes in weight lifting rooms.
Dislikes: Huge linemen, work, studying, tests, sprints, sleds, yelling.
Football 1, 2, 3, 4; Track and Field.

STEPHEN GORMAN
Highest Aim: To find 40,000 headmen.
Likes: Winter, falling stars, cherries, muddy, quick-silver chicks, cold nights-turn hot.
Dislikes: Blowin in the wind, facades, the man, dives, the state of oblivion.
Student Council 1; Basketball 1, 2.
"What a down!" "Let's go for a drive and do a number."

DEBORAH GRINNELL
Highest Aim: To raise a Baker's Dozen in a lighthouse on Cuttyhunk Island.
Likes: The sea, cats, purple, ice cream, pickles, Harleys, and Indians.
Dislikes: Weight scales, and diets.
Class President 3; Drill Team 1, 2; Glee Club 1, 2; National Honor Society 3, 4; Future Teachers Club 1, 2, 3, 4; Girls' Basketball 2; Girls' Track and Field 2; Girls' Softball 2.
"As-tu de problèmes?"

SANDRA HAIGH
Highest Aim: To enter the convent
Likes: Security
Dislikes: Insecurity
Student council 1, 2, 4 Cheerleaders 1, 2, 3, Co-Capt. 4, Choraleers 3, 4, Sec.-Tres. 4, Glee Club 1, 2, 3, 4, Octet 4, Quartet 3, Future Teachers 3, 4, Girls Basketball 2, 3, Advanced Gym 1, 2, French Club 1, All-School Play 2, 4, Prom Committee 3, 4, Class Dance Committee 1, 2
"Be good"

MICHAEL HALE
Highest Aim: To shave
Likes: Polish sausages and inflatable dolls, parties
Dislikes: Boring evenings
"The darkest hour is just before dawn"

BENJAMIN HAMBLIN
Highest Aim: To overcome my hang-ups, and see my dreams realized.
Likes: Expressive music; talking slowly and quietly with thoughtful people
Dislikes: Hollow, fake people; things I don't understand
Choraleers 2, 3, 4, Glee Club 2, 3, Octet 4, South Pacific 2, Choraleers Vice Pres. 4

DOROTHY HEINS
Highest Aim: To have never grown up; to open a used Falcon car lot.
Likes: Smiling, driving, water-skiing, riding, the art room.
Dislikes: one crow.
"Arriba Arriba Arriba"

ROSEMARY HERARD
Highest Aim: To settle down with a certain guy named Peter.
Likes: The old and the new, sleeping late on cold mornings, snow
Dislikes: "Peyton Place," 11, French Literature, gym
Choraleers 3, Glee Club 1, 2.
"What for?"

FRANK HERBERT
Highest Aim: To retire at 21.
Likes: Weekends, the graveyard, study halls in room 20, Mustangs.
Dislikes: Certain people, breakdowns
"You're a beauty!"

HARRIET HITCHCOCK
Highest Aim: To succeed without really trying.
Likes: Sauerbraten, weekends, T.C., and his white jeep.
Dislikes: Fakes, blushing, small lockers.
Tantasquan 2, 3, Business Editor 4, Future Teachers club 4, Junior Class Play 3, Senior Class Play 4, Class Dance Committee 3, Prom Committee 3, Gym Show 1, 2
"Oh, really . . . ?"

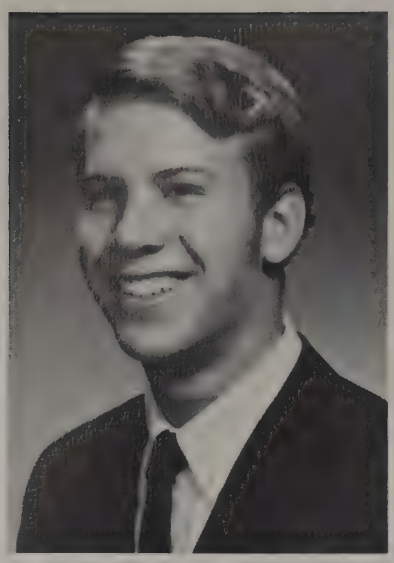

TERRY CRAIG GROSS

SANDRA SUSAN HAIGH
"Sandy"

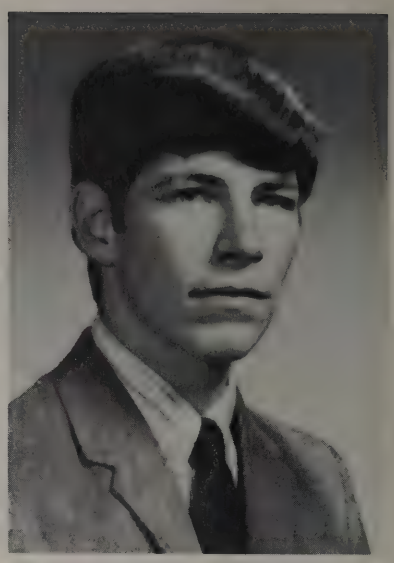

MICHAEL WALTER HALE
"Beat"

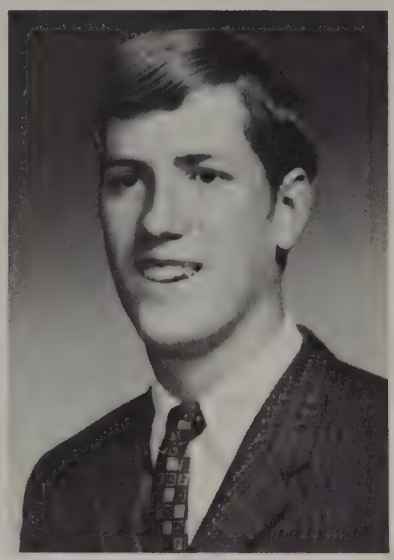

BENJAMIN FRANKLIN HAMBLIN
"Gentle Ben", "Big Ben"

DOROTHY SUSAN HEINS
"Pickles", "Dirty Dot"

ROSEMARY PATRICIA HERARD
"Ro"

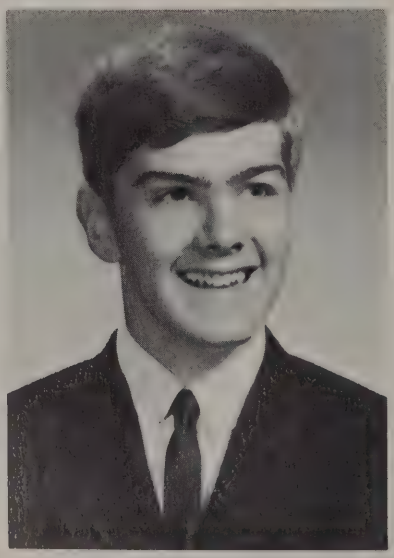

FRANK RANDOLPH HERBERT
"Herbie", "AJ"

HARRIET LEE HITCHCOCK
"Harriet"

JEFF HOENIG

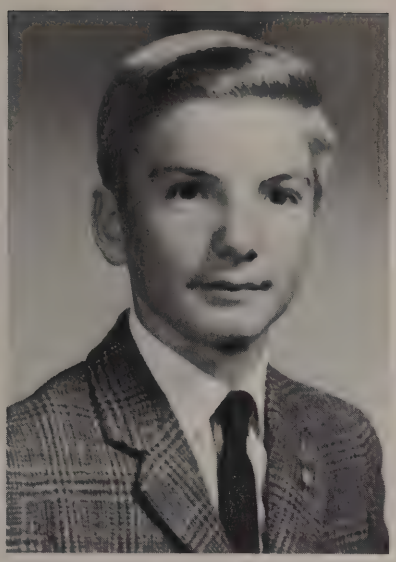

MURRY JOHNSON

RAYMOND RANDULL JOHNSON
"Sheep Dog"

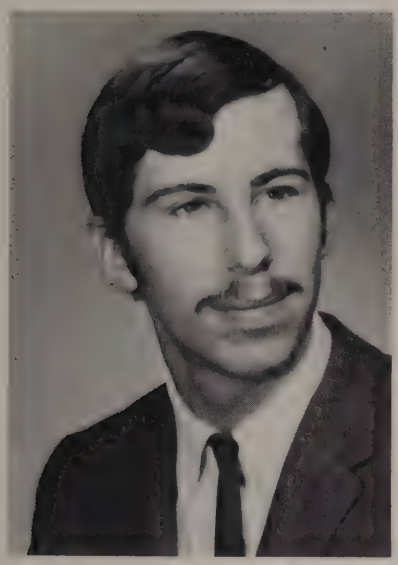

LOUIS LENNARD KOSLOWSKI
"Cousack"

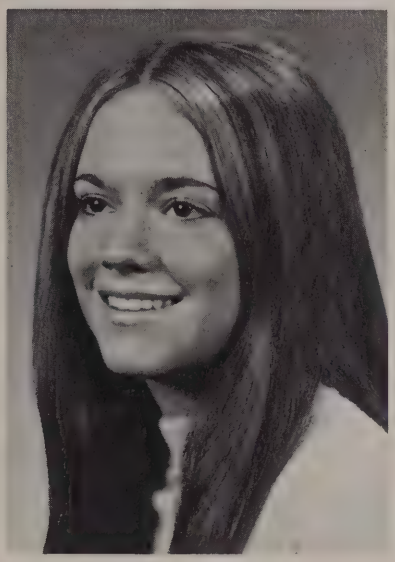

JOYCE A. LINDLEY
"Sosh"

KATHERINE MACH
"Kathi"

NORMAN G. MAINVILLE
"Jake"

PATRICIA ANN MALFINO
"Pat", "Malfo"

MURRAY JOHNSON
Highest Aim: To be happy and to live my life to its fullest
Likes: Snow; skiing; outdoor parties; ski trips; excitement
Dislikes: Pushy people; blushing; violently radical people
Math Team 3, 4, Capt. 4, Glee Club 1, National Honor Society 3, Vice Pres. 4, Chess Club 3, 4, Sec. 3, Chess Team 3, Ski Club 1, 2, 3, 4, Gym Show 2, Dance Committee 2, Tennis 1, 2, 3, 4, Soccer 2, 3, 4, Boys Gymnastics 1
"Are you kidding?"

RAYMOND JOHNSON
Highest Aim: Leader of the flock
Likes: Beer, fast cars, money, girls
Dislikes: School, work, draft
"If it wasn't for bad luck I'd have no luck at all."

LOUIS KOSLOWSKI
Highest Aim: To be owner of Rom's Restaurant
Likes: Girls, green grass
Dislikes: Bottom of the can
Senior Band 1, 2, 3, 4, Basketball 1, 2, Baseball 1, 2, 4,
"What the hoop a"

JOYCE LINDLEY
Highest Aim: To accept the things I cannot change
Likes: Sincere people
Dislikes: Overly agressive people
Student council 1, 2, 3, 4, Sec. 3, Vice Pres. 4, Library Service Club 1, Glee Club 1, Cheerleaders 1, Future Teachers 4, Ski Club 1, Class Secretary 1, 2, Girls Gymnastics 1
"I'm sure"

KATHERINE MACH
Highest Aim: To be the first woman on the moon
Likes: Swimming, playing the guitar, Christmas
Dislikes: Phys-Ed, getting up
Library Service Club 3, Drill Team 3,
"Hey, that's cool!"

NORMAN MAINVILLE
Highest Aim: Mechanical Eng.
Likes: Summer, motorcycles,
Dislikes: School
"You don't wanna do that"

PATRICIA MALFINO
Highest Aim: To remain completely insane; and to get up enough nerve to say Hi! to Mr. Bruneau
Likes: Bruce, the bridge, a little gossip now and then, and leaky red ramblers
Dislikes: Braces, riding horses and spending Sunday afternoons alone.

MARK MASUZZO
Highest Aim: To be a millionaire
Likes: Cars, summer
Dislikes: Walking from the parking lot on cold days.
Baseball 2, Out of school at 2:02 club 1, 2, 3, 4
ROLAND McCURDY
Highest Aim: To send Skip Waite straight.
Likes: Sports, food, girls, booze, people dumer than me.
Dislikes: Girls who chase guys around (K.L.)
Senior band 1, 2, 3, 4, Football 1, 2, 3, 4, Basketball 1, 2, 3, 4, Baseball 1, 2, 3, 4,
"Oh, oh! Here comes Karen, you know what I mean?"
BRUCE McDOUGAL
Highest Aim: About 8 miles
Likes: WBCN, awareness
Dislikes: WHYN, blatant apathy
Student council 1, 2, 3, 4, Choraleers 2, 3, 4, Glee Club 2, 3, Octet 4; All-school play 1 South Pacific 2, Junior Class play 3, Senior Class play 4 Class President 1, Chairman of Better Assemblies Program 4, Cross Country, 1, 4, Tennis, 4, Boy's Gymnastics 4, Ski Club 2, 3, 4, Vice Pres. 4
"What a farce!"
MATTHEW McLEAN
Highest Aim: To shut down a certain '65 G.T.O.
Likes: Fords, girls & Budweiser
Dislikes: Chevies & Mopars
"Bud's one better."
LINDA MENARD
Highest Aim: To teach elementary school with the Peace Corps in Africa
Likes: My felines, "Daybreak", snow, room 223.
Dislikes: Announcements, The Octopus, Library overdue slips, & soggy cereal.
Tantasquan 3, Glee Club 1 Future Teachers Club 3, 4 Prom Committee 3
DALE MORSE
Highest Aim: To play college basketball.
Likes: Peanut-butter sandwiches, good music
Football 1, 3, 4, Basketball 1, 2, 3, 4, captain 4, Baseball 1, 2, 4
JAN MOSELSKY
Highest Aim: To be a commercial & fine artist-most of all, to die happy & satisfied.
Likes: People, challenge, folk music, writing, art, modern dance, traveling, most love, the ocean, & boys of course.
Dislikes: Pressure, cabbage, a muddy pool, promises not kept.
Student Council 3; Library Service Club 3 Secretary; Audio-Visual Squad 3; Tomahawk 4; Glee Club 1, 2, 3, 4; Girls' Basketball 1, 2, 3; Girls' Track and Field 1, 2, 3; Folk Club 4; Gymnastics 1, 2, 3; Drama Club 1, 2, 3, 4; Girls' Volleyball 1 Captain,2; Tennis 3.
"That's life, accept it."
LESLIE MUENZBERG
Highest Aim: To ski and draw a picture of "Whitie" at the same time while going down the Swiss Alps at 90 m.p.h..
Likes: B. and F. Baggins.
Dislikes: Stevie Wonder (alias . . . the man)
Tantasquan 3, 4; Cheerleaders 2; Ski Club 1, 2, 3, 4; Ski Team 1, 2, 3; Advance Gym 1, 2, 3, 4; Assemblies programs 1, 2, 3.
"Isn't this a special supper?"

MARK MASUZZO
"Meatball"

LINDA MARIE MENARD
"Lin"

ROLAND HARRELL McCURDY
"Turd"

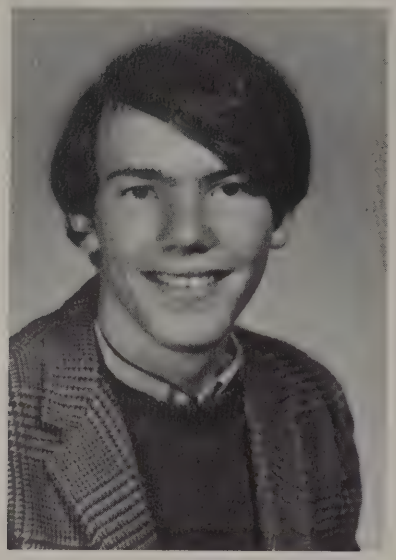

BRUCE ADAMS McDOUGAL
"Tork", "Dog"

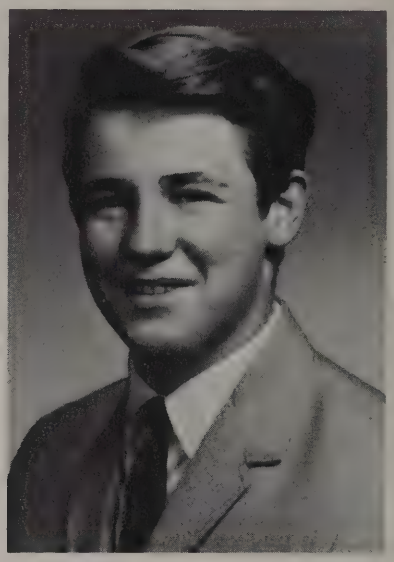

MATTHEW MARK McLEAN
"Matt"

DALE WAYNE MORSE
"Peanut Butter"

JAN RENEE MOSELSKY
"Smilie"

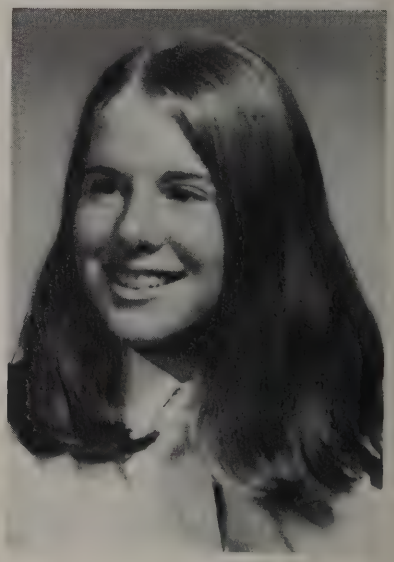

LESLIE MUENZBERG
"Les", "Muenz"

PATRICIA ANN MURPHY
"Pat", "Murf"

DIANNA LYNNE NELSON

BRENT ALLEN NORTHUP

SHEILA HAZEL NOYES
"Charlie"

PAULA MAE O'BRIEN
"O.B.", "Pauli", "Pinky"

NANCY ELIZABETH OTTEN
"Nan"

KEREN LEONA PALMER
"Sunshine"

JAYNE ALICE PARKER
"Jayne"

PATRICIA MURPHY
Highest Aim: To be Mrs. Flannery in the near future.
Likes: To be friends with people, going swimming, and other sports.
Dislikes: Snobs, people who stick knives in your back, and selfish people.
Library Service Club 2, 3; Girls' Basketball 2; Girls' Softball 2.
"You know what?"

DIANNA NELSON
Ski Club 1; GRA 1; Dance Committee 1, 2, 3.

BRENT NORTHUP
Highest Aim: To be a test pilot in a broom factory.
Likes: Basketball, writing, and bacon, lettuce, and tomato sandwiches.
Dislikes: Ramblers and homework.
Drama 1, 3, 4.
"Oh, go make out with a duck."

SHEILA NOYES
Highest Aim: To put water in Lake Quabog and make my boat run without gas.
Likes: Food, children, sleeping, quaint towns, boats with a full tank of gas, and water skiing.
Dislikes: An empty plate, getting up in the morning, jealous people, gym, and pollution.
Library Service Club 1, 2; Glee Club 1; Future Teachers Club 4; Senior Band 1; Ski Club 2; Class Vice President 2.
"Don't give me any grief, bull."

PAULA O'BRIEN
Highest Aim: To acquire all the materialistic things possible.
Likes: Food for thought.
Dislikes: Seasons.
Student Council 4 President; Girls' Track and Field 2; Dance Committee 1, 2, 3; One Act School Plays 2; French Club 1; Gym Show 1.
"That's close!"

NANCY OTTEN
Highest Aim: To be a successful nurse and to marry a certain guy from Wescon Street.
Likes: Skiing, having fun, M.P., gnocchi.
Dislikes: Phony people — cliques, embarrassment, and G-block study.
Tantasquan 4 Co-Editor of Underclass Section; National Honor Society 4.
"Well, I'm sorry!"

KEREN PALMER
Highest Aim: To never face reality.
Likes: Warm rain, memories, Mark, the sea.
Dislikes: Pessimists, shallow people.
"Drive carefully, be good and don't let the bed bugs bite."
"What claws?"

JAYNE PARKER
Highest Aim: To graduate in 1970.
Likes: Friendly people.
Dislikes: U.S. History and Physics, Juniors in Physics classes.
Math Team 4 Tri-Captain; Tantasquan 3, 4 Co-Editor of Activity Section; Glee Club 1, 2; National Honor Society 3, 4; International Relations Club 1, 2.

WALTER PARZYCH
Highest Aim: To make a second million at 23
Likes: Chevys, Yamahas, skiing, Nordy, skipping, and going late
Dislikes: Being used, student parking lot, getting up early, Nixon, vocational administration
Football: 2
"Ya know"
WALTER PAULI
Highest Aim: To lead a meaningful life
Likes: Good food, friendly people
Dislikes: School lunches
Football 1, 2, 3, 4; Boy's Gymnastics team 1, 2, 3, 4
KENNETH PETRILLO
Highest Aim: To travel
Likes: To live
Dislikes: Sturbridge town police
Football: 3
"For crying out loud"
RICHARD PHIFER
Highest Aim: To lead a happy life with Sue
Likes: Girls, music, hot cars
Dislikes: School lunches, bookkeeping class
DAVID PIAZZO
Highest Aim: To have Paula join my Mofia . . . and Nina. Linda, Sue . . .
Likes: Paula, Nina, Sue, Linda, Joanne, Lorie, Bernice
Dislikes: Myself after Paula, Nina, Linda, Sue, Joanne, Lorie, Bernice . . .
Audio-Visual Squad: 1, 2
Choraleers: 2, 3, 4; Glee Club: 1, 2, 3; Octet: 4; Play Contest: 3; All School Play: 1, 3
"Only if she's blonde"
WILLIAM PIERCE
Highest Aim: To go to Jamaica
Soccer: 3, 4
LEE PLANKEY
Highest Aim: To get the most out of life
Likes: Girls, Sports, Girls, Snowball fights in study hall, Girls, Front seats
Dislikes: Curly hair and steamed up windows
Soccer: 2, 3, 4
"Kick the ball Willie!"
GARY PLANTE
Highest Aim: To live until I'm 21
Likes: Girls, Chevys, and Bud
Dislikes: Detentions, the State Police
"How's it feel to be coordinated?"

WALTER F. PARZYCH
"Wally"

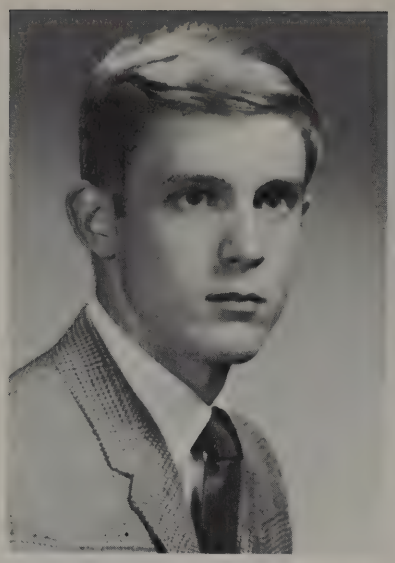

WALTER KARL PAULI
"Wally"

KENNETH CARMEN PETRILLO
"Ken"

RICHARD PHIFER
"Phif"

DAVID JAMES PIAZZO
"Pizza"

WILLIAM G. PIERCE
"Billy"

LEE DAVID PLANKEY
"Lee Roy"

GARY DAVID PLANTE
"Weed"

SHEILA ANN PRONTO
"Mini", "Steel"

DANIEL QUATTROCELLI
"Pint"

ROBERT THOMAS QUATTROCELLI
"Quickie"

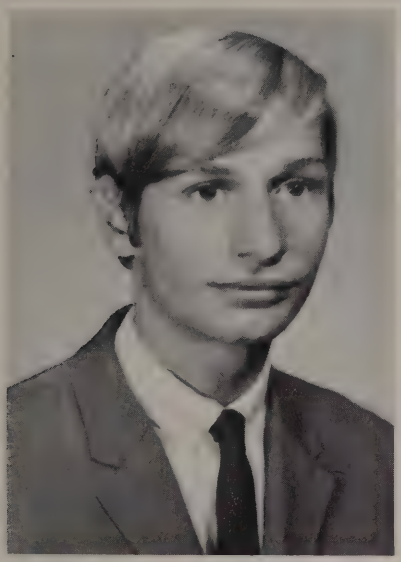

JAMES WINFRED RAYMOND
"Ringo"

DENNIS ROLAND ROBBINS
"MaGilla Gorilla"

RAYMOND RICHARD ROBERTS
"Skip"

ELIZABETH MARIE ROLL
"Beth"

RICHARD WELD SAVARY
"Flash", "Rich"

SHEILA PRONTO
Highest Aim: To finish college successfully, travel conveniently, and marry happily
Likes: Sports, Fathers with a sense of humor, Weekends at the beach
Dislikes: Dirt roads, air polluted buses, quiet study halls
Student council: 1; Girl's basketball: 2, Capt. 3; Girl's Gymnastics: 1, 2, 3, Capt. 4; Girl's Track and Field: 2, 3; Girl's Softball: 2, 3; French Club: 1; Majorettes: 4; Class Play: 3; Future Secretaries: 4; Prom Committee: 4; Class Secretary: 4; G.R.A.: 1, 2
"This is ridiculous"

DANIEL QUATTROCELLI
Highest Aim: A bird 500 feet up
Likes: To work on cars, bikes and girls
Dislikes: the Fuzz

ROBERT QUATTROCELLI
Highest Aim: To stab at anything that interests me
Likes: To do my own thing, Parties, Chevys, Women, Budweiser, and all the little goodies
Dislikes: People with closed minds, and bodies, picky teachers, student parking lot, and childish girls
"You going to do it, or what?"

JAMES RAYMOND
Highest Aim: To travel all over the country
Likes: Good music, summer
Dislikes: hitch hiking, draft, and rioting
"I can't take it"

DENNIS ROBBINS
Highest Aim: To become a lawyer
Likes: Brunettes, blue eyes, short, slim, goodlooking teachers — especially Miss Kozyra
Dislikes: Blonde, brown eyed and tall girls
"Say what"
Choraleers: 3, 4; Soccer: 3; Glee Club: 2

RAYMOND ROBERTS
Highest Aim: To see the other side of the world
Likes:To talk, green Volkswagens, Math class
Dislikes: Gym class, wild parties, dancing
National Honor Society: 3, 4; Senior Band: 1, 2, 3; Class Play: 3, 4; Football: 2

ELIZABETH ROLL
Highest Aim: To be an Occupational Therapist
Likes: People
Dislikes: Rabbit feet when they stink
"Is that right? That's life!"

RICHARD SAVARY
Highest Aim: To study what I like regardless of economic gain by it
Likes: The outdoors, snow and water skiing, tennis, and sailing
Dislikes: People who hate unreasonable people
Cross Country: 4; Soccer: 3; Boy's Gymnastics: 4

GERALD SENECAL
Highest Aim: To be a millionaire
Likes: Sports, cars, Sue
Dislikes: big mouths
Football: 1, 2, 3, 4; Track and Field: 1, 2, 3, Co-Capt. 4; Boy's Gymnastics: 3, 4
"Really"

ROSELINDA SMITH
Highest Aim: To see a perfect society
Likes: Love, Real People
Dislikes: Nothing can be that bad
Student Council: 4; Drill team: 1, 2; Tomahawk: 1, 2, 4; Majorettes: 1, 2; Glee Club: 1, 2; Future teachers Club: 1, 2; International Relations Club: 1, 2; Girl's Basketball: 2, 4; Softball: 1, 2; Field and Track: 1
"Nothing is better for the sou than a little honest love"

DAVID STALKER
Highest Aim: To be a motorcycle bum
Likes: Girls with long hair, motorbikes, rough hockey games on Clyde's pond, Mr. Bombard's D Block therapy session
Dislikes: Gabby girls, hair cuts, Algebra classes
Cross Country: 2, 3, Co-Capt. 4; Track and Field: 2, 3, 4

JOHN STANTON
Highest Aim: To grow up
Likes: one girl — A.T.
Dislikes: any other girls
Football: 1, 3, 4
"So what"

LORRAINE STANTON
Highest Aim: To make Paul happy
Likes: Paul, Corvettes, Saturday nights, and mini skirts
Dislikes: School lunches, waiting, Volkswagens, and maxi coats
"Yatche Ho-Hum Paul!!"

CLYDE TERRY
Highest Aim: To climb to the top of the mountain
Likes: "Isolates", poetry, "Revolutionists", solitude
Dislikes: Plastic officers and Status-quo
Tomahawk: 4; Cross Country: 1, 2, 3, 4; Track and Field: 1, 2, 3, 4
"I can't stand it here"

KENNETH TOPPIN
Highest Aim: To be very successful in life
Likes: Girls, sports, and motorcycles
Dislikes: "wise guys", people with big mouths
Basketball: 1, 2; Soccer: 2; Baseball: 1, 2

GERALD PAUL SENECAL
"Ger"

ROSELINDA GRACE SMITH
"Linda"

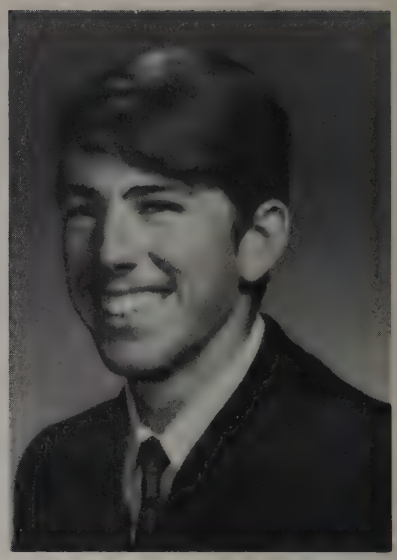

DAVID NEIL STALKER
"Stalk", "Roadrunner"

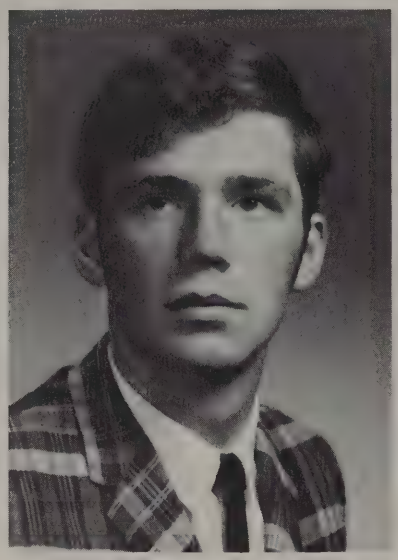

JOHN HAMILTON STANTON
"Johnny"

LORRAINE ROWENA STANTON
"Dolly"

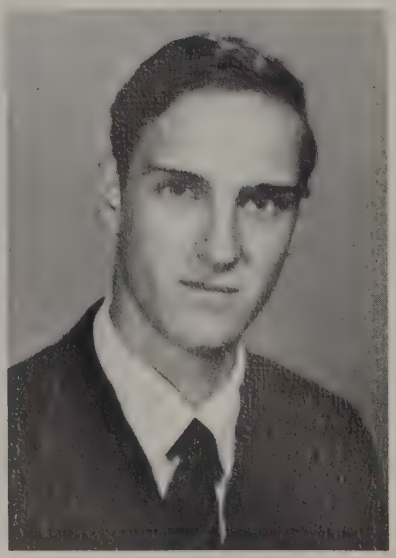

CHRISTIAN STOM

CLYDE EVERETT TERRY
"Rable Rouser"

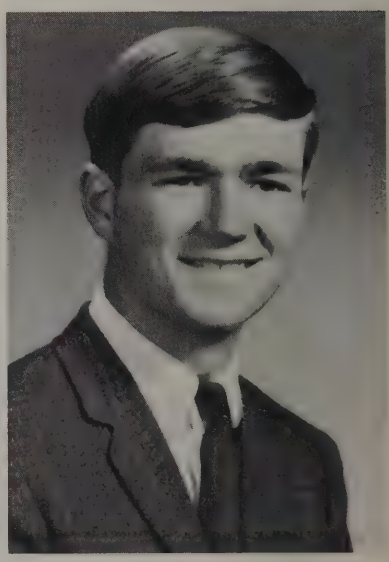

KENNETH WILLIAM TOPPIN
"Rock"

PETER JAMES TOWNS

JOHN IRVING TREMBLAY
"Herk"

STEVEN MARK TREMBLAY
"Snail"

JAMES VALLEY

STEVEN FRANCIS XAVIER VARNUM
"Curly", "Polark"

RONALD JAMES VIK
"Ronnie"

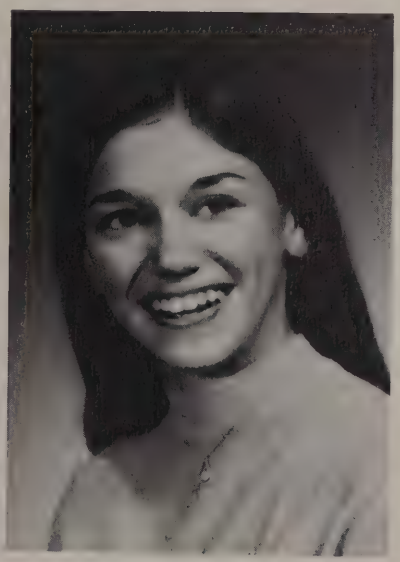

SHARON LEE VILANDRE
"Sher"

PAUL CLINTON WALES
"Paul"

PETER TOWNS
Highest Aim: To settle down with Ro
Likes: Having a ball with a girl
Dislikes: Simcas, Pepper Plants, Paul Langevins and A Block
"I really don't know"
JOHN TREMBLAY
Highest Aim: About 10 ft.
Likes: Whatever I don't dislike
Dislikes: Whatever I don't like
"Knock it off"
STEVEN TREMBLAY
Highest Aim: To get a good job without getting a haircut
Likes: Motorcycles that go in the woods, good records, and Summer
Dislikes: School, winter, drafts, crowds
"It really doesn't make it"
STEVEN VARNUM
Highest Aim: Not to get drafted and move to England
Likes: A blonde, a redhead, a brunette, E-Block
Dislikes: Getting up, cities, Clyde, loud people
Student Council: 1, 2, Treasurer 4; Sports Editor 3, 4; Tomahawk; One Act Play: 3, 4; Basketball: 1, 2, 3, 4; Baseball: 1, 2, 3, 4; Football: 2, 3; Soccer: 4 Junior class Treasurer
"Give me a break willya!"
"Earls, get out of here"
RONALD VIK
Highest Aim: To go to a Business and/or Art College — then become rich
Likes: Sports, Girls, taking pictures (of girls), movies, Girls, music, dances
Dislikes: School, World Lit., Shoveling snow, detentions
Audio-visual squad: 3, 4; Tomahawk: 4; Glee Club: 3; Tantasquan: 4; Class play: 3, 4; Class Dance Committee 1, 2, 3, 4; International Relations Club: 2; Tennis Club: 1; Cross Country: 1, 2, 3, 4; Basketball: 1, 2; Boy's Gymnastics: 4; Track and Field: 2, 3, 4
"I'll never tell!!!!"
SHARON VILANDRE
Highest Aim: To be happy
Likes: Pink paper, velvet, Christmas, curls, puppies
Dislikes: colds, school bus rides
Choraleers: 3, 4; Glee Club 2; Future Teachers Club: 3, 4; Gym show: 1, 3; Chorus: 1; French Club: 1
"Oh wow", "TCH"
PAUL WALES
Highest Aim: Getting out of school
Likes: Mary
Dislikes: One certain Polish shop teacher
Baseball: 2
"Say Gladys"

NANCY JO WARMAN
Highest Aim: To succeed and never be tired
Likes: Individuals and warm people
Dislikes: Crowds and cold
Senior band: 1, 2, Secretary-Treasurer 3; Tomahawk: 3
"You dummy!"

DANIEL WELLS
Highest Aim: To obtain success in whatever I do
Likes: Sports, Girls (one in particular)
Glee Club: 2, V. Pres. 3; Choraleers: 3, Pres. 4; Drama: 3, 4; Football: 1, 2, 3, 4; Basketball: 1, 2; Baseball: 1, 2, 3, 4

DANIEL WENTWORTH
Highest Aim: To own a Cobra
Likes: Sleeping, Ethelind, the beach
Dislikes: Officer Branford
Audio-Visual Squad: 1, 2, 3
"If it's worth doing, it's worth doing right."

AUDREY WESTON
Highest Aim: To become the first Canadian mounted police woman
Likes: Frosty morns, people watching
Dislikes: Short five minute intervals between classes
Tantasquan: 3, 4; Choraleers 4; Glee Club: 3; National Honor Society: 4; Class Play: 3
"Oh Soupir!"

SUSAN WHITE
Highest Aim: To visit Shelly, Byron, Shakespeare, and Tchaikovsky
Likes: "isolates", clipper ships and symphonies.
Dislikes: Progress, activities, clothes nuts, and coolies
Tomahawk: 1; Tantasquan: 2; Ski Club: 1, 2, 3
"People say we're weird but it's just not true."

JAMES WHITTEN
Highest Aim: To learn how to fly a plane
Likes: Stock car racing
Dislikes: Getting up at 6 o'clock in the morning to go to school
Soccer: 4
"What can I say?"

BRUCE WILLET
Highest Aim: To play pro baseball and to own the Budweiser Company
Likes: Cars, long, brown haired, brown eyed girls Baseball
Dislikes: Sprints, Football, Canadian Air Force Drills and people who don't drink Budweiser.
Senior Band: 1; Football: 1, 2, 3, 4 — Co Capt.; Baseball: 1, 2, 3, 4; Class Play: 3, 4; Class Treasurer: 4
"Oh Rea!"

WAYNE WOOD
Highest Aim: To be a professional baseball player
Likes: Baseball, happy people, to help people
Dislikes: Conceited people, homework
Cross Country: 1, 2, 3, Capt. 4; Baseball: 1, 2, 3, Capt. 4
"Oh Wow!"

NANCY JO WARMAN
"Nan"

DANIEL HARRISON WELLS III
"Danny"

DANIEL WENTWORTH
"Goofy", "Went"

AUDREY WESTON
"Haught"

SUSAN ELIZABETH WHITE
"Whitie"

JAMES CRAIG WHITTEN
"Red"

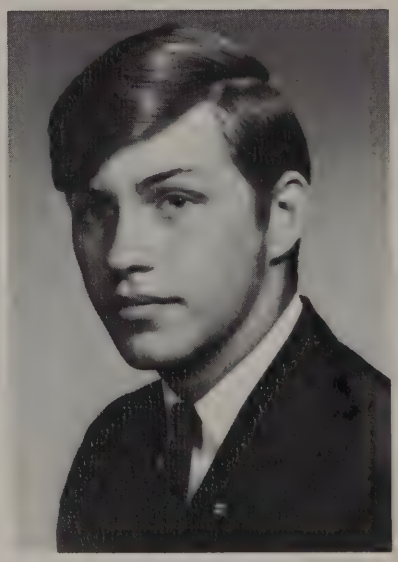

BRUCE WAYNE WILLETT
"The Jet"

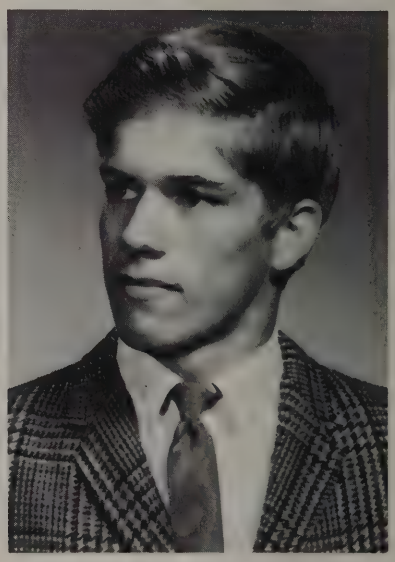

WAYNE DOUGLAS WOOD
"Topper"

DAVID EDWARD WOODMAN
"Woody"

ROBERT CHARLES WOODIS
"Chuck"

PATRICIA ANN YASKOSKI

C. WAYNE YASKOSKI
"Chet"

ROBERT JAMES YOUNG
"Bob"

JUNE BARTHELETTE

GLEN DURWOOD BARR
"Iron"

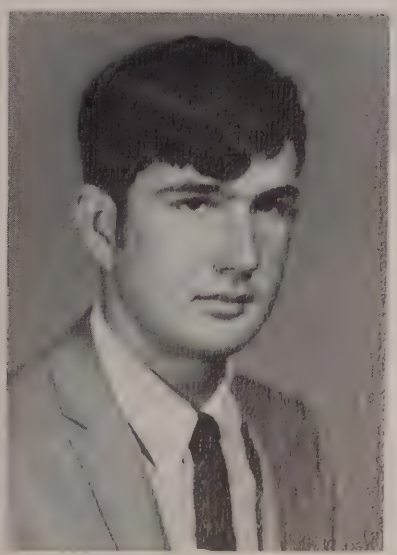

GLENN STEVEN BLISS
"Steve"

DAVID WOODMAN
Highest aim: To find a deserted island and live on it.
Likes: Girls, especially Nola, soccer
Dislikes: Homework, wise-guys, winter driving.
Soccer 3, 4
"For Pete's sakes"
ROBERT WOODIS
Highest aim: To become a police officer and get a license to kill
Likes: Folk music, to come and go as I please, poetry
Dislikes: Schedules
Cross Country 1, 2, 3, 4; Track and Field 2, 4
"Hello"
PATRICIA YASKOSKI
Ski Club 1; Dance Committee 2, 3; GRA 1; Girls' Gymnastics 1
WAYNE YASKOSKI
Highest aim: Mayor of Brookfield
Likes: Sports
Dslikes: All classes, work
Basketball 1, 2, 3; Soccer 2
ROBERT YOUNG
Highest aim: To graduate
Likes: To get out of work
JUNE BARTHELETTE
Future Secretaries
GLEN BARR
Highest aim: To install pay toilets at THS
Likes: Motorcycles in general, my Yamaha in particular, Mr. O'Brien and his bio-lab
Dislikes: Hell's Angels, Greeks, Polocks, Italians, Frenchmen, etc, etc.
Ski Club 1, 2; Lab Assistant 2, 3, 4; Soccer 3, 4
"Don't let a Polock with Dynamite in your freezer; he might blow your cool!!"

WILFRED ARSENAULT
Highest Aim: Welder
Likes: Cars
Dislikes: **School**
GLENN BLISS
Highest aim: Successfully campaign an A/mp Chevy next summer
Likes: A friend from Bristol, Ski-Doo's
Dislikes: Fords, stupid people that demand a great deal of attention
ALFRED CUZZONE
Highest aim: To ride a motorcycle over the school grounds
Likes: Not getting detention
Dislikes: Detention
"It's almost 2:02"
TODD JETTE
Highest aim: To grow to be 5'8"
Likes: Budweiser, girls, and fast bikes
Dislikes: School, work
"Like h--l!"
PAUL LANGEVIN
Highest aim: To do what I want, when I want, and where I want
Likes: Motorcycles specifically a 650 BSA, lightening
Dislikes: People who think they're all it
ROBERT LUSIGNAN
Highest aim: To see Cal.
Likes: Chevys, girls, and one '56 Olds
Dislikes: Shaving with real blades, haircuts
Football 1
"It takes two to tango"
KAREN O'CONNOR
Highest aim: To reach Nirvana
Likes: "Isolates", observing
Dislikes: Football heroes, plastic officers
Class Secretary 3; Treasurer 2
"I give you a ride for maybe 4 peso?"
ELAINE PLUMMER
Highest aim: Become a good secretary and a sideline as an interior decorator
Likes: Horses, boys (Joe) and money
Dislikes: Perceivers, snobs
Library service club 1; Future Secretaries 4; Drill Team 2; Girls Gymnastics 1
"Mother"

ALFRED M. CUZZONE
"Al"

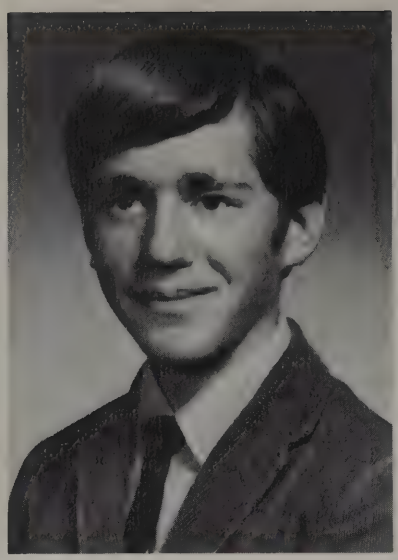

TODD MICHEAL JETTE
"Toad"

SUSAN MARY ROBERTS
"Sue"

ROBERT LAWRENCE ROSS
"Bob"

WILLIAM ROWE

"What? This line? Oh, we're just waiting for the telephone."

"Two human sacrifices will suffice."

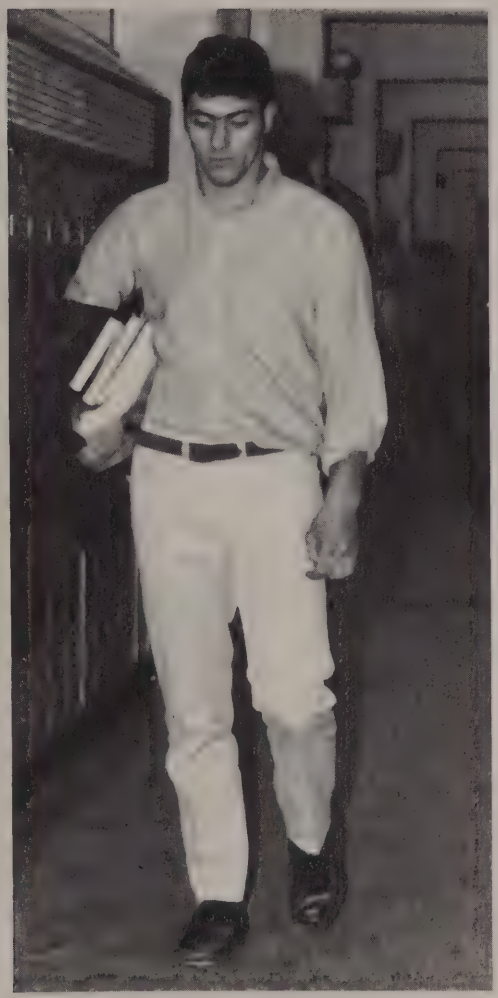

"Why did they have to tell me

I'm allergic to pigskin footballs???"

"Golly, these chin and cheek exercises really work!!"

SUSAN ROBERTS
Highest aim: To get out of school
Likes: Wild and crazy things and a lot of fun
Dislikes: Anything that's not wild, crazy, and a lot of fun
"Oh yeah!!"
ROBERT ROSS
Highest aim: To see "Peace" in the world
Likes: Tantasqua girls, Ski-Doos
Dislikes: Wise guys, Room 20 Study Halls
Cross Country 2, 3, 4; Track and Field 3
DAVID SHUMWAY
Highest aim: Get out of school
Likes: Girls
Cross Country 1, 2
LISA SNOW
Highest aim: To graduate this year
Likes: "Occasional" visits to Mr. Nortons office!
Dislikes: People who think they are better than anyone else
"Come on sucker!"
FAITH TOWNE
Highest aim: To pass World Lit. in my senior year
Likes: Friendly, full-of-fun people
Dislikes: Snobs, people who think they're better
"Come on sucker"

"They told me it'd be relevant to basketball."

"Hey man! Here comes Fat Albert now!
Give a cheer for the all-time Buck-Buck Breaker!"

Our Booming Basses

"Now, if somehow I could get the deadly micro bacteria into the ink of this pen."

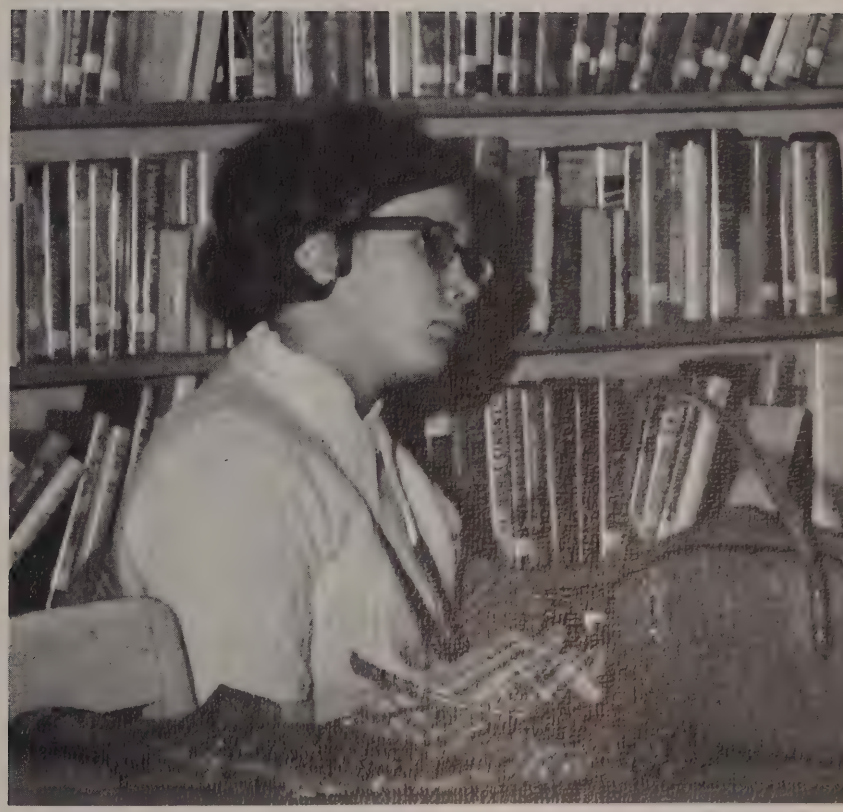

"Why'n, why'n, why'n, why??"

"Football games? Oh we always go to them.
They're just so much fun!"

"Lib? Lib! No not now Lib!
There's no full moon even!"

"You don't suppose anyone saw me intercept our SAT scores in the mail, do you?"

"Hey guys, ever hear of the Green Phantom??"

"SHEEEESH!!"

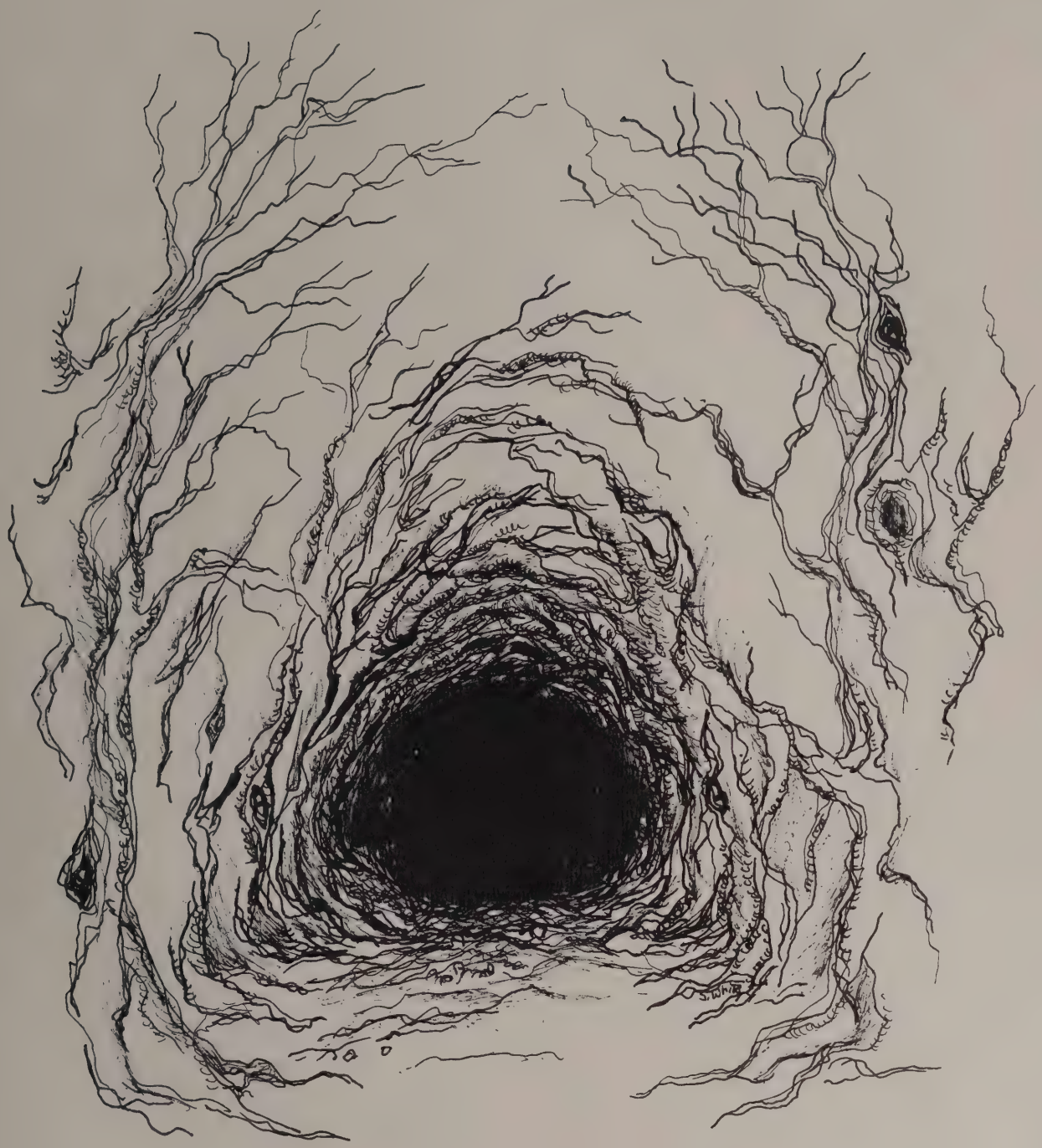

UNDERCLASSMEN

Class Of 1971

This time of the year in the Junior Class is a very important one. Deciding what to do, when to do it and how to go about it. We have made more progress in this year than any other before. Every one is excited about helping plan our first Junior Prom. We are hoping for the best one yet.

A Pot Luck supper is in the process of being held. Those that come will bring an assortment of foods. We are doing this instead of a class dance, which has previously proved unprofitable.

During our final fling at T.H.S. studies come first, but the joy of being an upper classman will possess us all. A Senior Prom will highlight our last year and graduation will add the final touch to our last day of a great high school career.

Debby Plimpton; treasurer; Shelly Young; secretary; Mike Tilyer; president; Laurie Boniface; vice-president

D. Adams
P. Allen
P. Antonovitch
S. Bacon
J. Bailey
H. Baillarger
D. Barrows
L. Beeman
C. Bishop
W. Black
L. Boniface
L. Boniface
K. Bonin
R. Booth
S. Boudriault
D. Bovat
K. Bradway
A. Braniff
M. Brogan
R. Bruce
D. Burns
S. Bussier
R. Cadieux
F. Casavant
K. Choinski
R. Ciaffone
P. Ciesla
N. Cloutier
J. Coderre
M. Cosby
I. Cournoyer
S. Cram
N. Dadalt
G. Dalton
D. Day
R. Dean
G. DeJong
M. Denning
P. Dionne
S. Dionne
Y. Duchaine
K. Dumas
R. Dupre
P. Duquette
J. Ebersold
S. Edminston
G. Embair
V. Emerson
W. Fairchild
R. Fairfield
J. Friedland
S. Gallerani
D. Greenleaf
G. Gregoire
P. Griffin
M. Grzembski
J. Goodhall
N. Haley
J. Haney
S. Haney
E. Hayes
F. Haynes
E. Heske
J. Hicks
J. Howe
S. Hunt
J. Jackson
R. Jackson
J. Jette
M. Johnson
R. Johnson
R. Jolin
S. Jones
B. Joyce
M. Keeney
C. Kimball
G. King
C. Kozlowski
A. Krohne
P. Lacerte
C. Langevin
M. LaPete
A. La Riviere
J. Lataille
M. Lawrence
S. Lindley
L. Lippe
K. Livernois
D. Lund
P. MacDonald

E. Manning
D. Maynard
E. Maynard
G. Martel
S. Martin
K. Mainville
D. Matys
R. May
J. McDougal
C. Merrian
G. Miller
M. Miller
J. Millette
M. Miner
T. Mitchell
T. Morin
F. Moy
M. Mulvey
T. Murphy
P. Parenteau
D. Peloquin
L. Perreault
L. Perry
M. Perry
M. Perry
S. Phifer
R. Phipps
A. Phipps
D. Plimpton
D. Powell
J. Provost
P. Ramsey
P. Rattee
C. Recore
G. Reed
C. Reynolds
M. Riley
M. Rogers
R. Rowe
R. Richards
D. Royea
K. Scott
V. Scott
L. Seremet
A. Sherman
E. Silverberg
C. Silvius
J. Skowyra
P. Smith
R. Smith
C. Sullivan
C. Thomas
C. Turner
G. Underwood
N. Urban
C. Vanderhol
A. Wagner
D. Wassamer
C. Weglarz
W. Wentworth
J. Williams
B. Wilson
K. Wilson
J. Wonderlie
M. Wood
G. Woodbury
P. Woodis
P. Woodward
E. Worcester
M. Young
J. Zadroga
P. Rulli

J. Manbeck

PICTURES NOT AVAILABLE

D. Embair
D. Hicks
S. Horn
D. James
R. Jefferson
W. Miller
P. Moynagh
S. Oster
D. Shattuck
D. Szumilas
E. Vogel
L. Wayne
D. Wood

Class Of 1972

The Sophomore "Cassino" Dance proved to be the most original idea for a dance in a long time. As each person entered they were given "Play" money to use for gambling through out the dance.

We are especially looking forward to selecting and buying our class rings at the end of the year. This proves to be something quite special to a Sophomore. We also took the responsibility of running the Student Government Day elections.

The class of "72" has its entire Sophomore year of 1969-1970 to look back upon, to profit from its success and learn from its failures. The year will bring forth great experiences for all who are concerned.

N. O'Brien; treasurer; J. Lucier; secretary; N. Corriveau; vice-president; J. Silverberg; president.

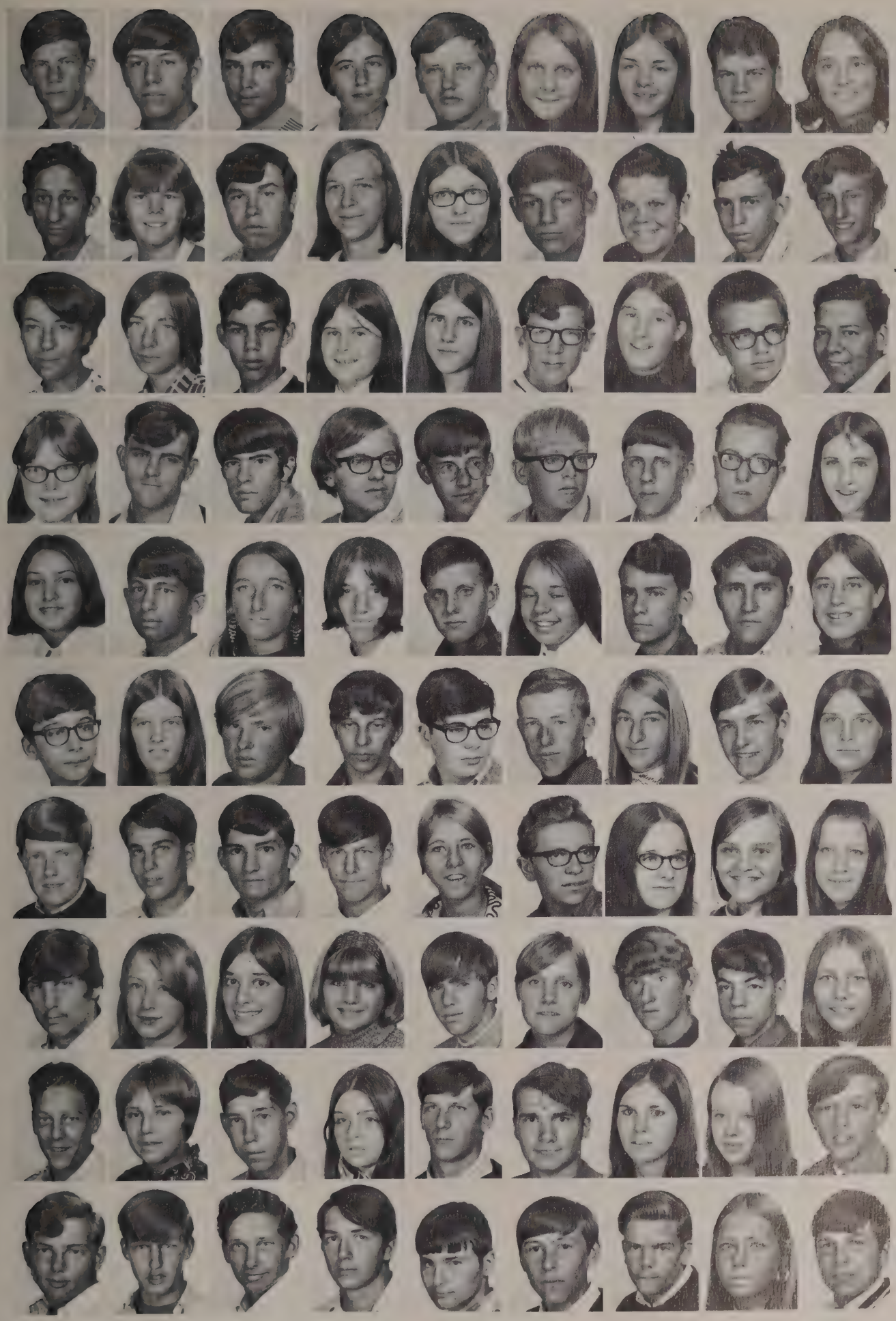

M. Ahern
M. Andrews
D. Antonovitch
S. Artruc
D. Ayers
B. Ballou
K. Bansfield
J. Banwell
M. Barnes
A. Barrett
D. Barrett
D. Beaudry
C. Beeman
M. Belanger
T. Bennett
T. Benoit
G. Bergeron
C. Bergman
L. Bolduc
E. Bradway
P. Broughton
B. Burdin
G. Campbell
T. Garragher
C. Carrier
C. Carrington
M. Chapin
A. Chickering
R. Chisholm
R. Christian
A. Ciesla
M. Clark
K. Cloyd
S. Cochrane
D. Cook
C. Corkum
N. Corriveau
K. Cote
S. Curboy
S. Cortis
D. Curtis
B. Czyzewski
R. Davis
R. Demers
P. Digregorio
J. Dougan
M. Dowling
C. Downy
K. Dumas
J. Eagan
B. Embair
E. Emrich
G. Fairbrother
J. Flannery
R. Fortier
M. Frew
T. Gallant
F. Gallerani
S. Gaudet
R. Gaurvin
D. Gay
P. Gay
C. Gemme
R Gendreau
M. Gibson
K. Gilman
M. Goggin
H. Green
D. Grill
O. Grimes
J. Groccia
J. Grudzien
W. Grudzien
R. Haraghag
K. Hayes
B. Hebert
W. Hoenig
J. Hopkins
C. Huffman
J. Hyde
P. Jefferson
E. Jensen
J. Jette
J. Johnson
J. Jolin
J. Jones
B. Jyringi
D. Keough
T. LaCroix
A. LaMontagne

F. Langevin
W. Langlois
D. Letendre
J. Lucier
D. MacCormack
P. MacFadden
R. Martell
M. Matys
S. Mellor
D. Menard
D. Menard
L. Menard
M. Miller
J. Morgan
S. Morin
G. Morse
B. Mouytte
K. Murray
D. Noga
W. Northup
J. Norton
N. O'Brien
S. Ochs
P. O'Day
R. Oster
N. Palmer
D. Parent
R. Piazzo
B. Plainte
D. Plumley
N. Plumley
G. Plummer
P. Porter
B. Pote
S. Potter
R. Powell
S. Prescott
V. Puchalski
R. Raymond
G. Renaud
R. Roberts
K. Robidoiux
R. Robinson
R. Rohan
D. Rossi
N. Ruel
B. Ruggles
P. Rulli
D. Salce
P. Sandole
S. Savary
M. Schmiaty
R. Shumway
J. Silverburg
J. Simpson
S. Smith
S. St. Clair
J. Stanley
H. Stanton
L. Stevens
L. Stevens
D. Stewart
K. Stewart
W. Story
E. Tanski
A. Taylor
J. Taylor
N. Tetrault
D. Tremblay
K. Tremblay
L. Vanderhoff
D. Volpini
E. Waite
H. Weatherwax
R. Weingarten
S. Wheaton
K. White
P. Whither
P. Wiles
R. Williams
G. Wood

R. Anderson
K. Giroux
L. Donahue
P. O'Day
K. Pronto
M. Wilson

PICTURES NOT AVAILABLE

D. Bopp
A. Ekenbarger
K. Giroux
N. Hafford
S. Lane
T. Leo
D. Malfino
R. Malfino
V. Maynard
C. Moore
P. Moy
J. Porazzo
T. Riley

Class Of 1973

We started our Freshman year by meeting quite a few "interesting" teachers and students. Our first responsibility as a class was to elect reliable people to the class positions. This, as it has been shown, was done quite successfully.

Our schedule is proving to be quite full this year. In February a skating party has been planned. The place and exact time has not yet been determined. A dance, as is traditional, will be held sometime in March. The last planned project will be a car wash and cake sale combined.

D. Miller; Treasurer; B. Allen; President; K. Varnum; Vice-president; Sue Mainville; Secretary.

D. Adams
P. Ahern
W. Allen
J. Antonovitch
L. Armstrong
T. Artruc
D. Asselin
E. Aubin
P. Ayers
P. Baillargeon
R. Baillargeon
P. Ballard
C. Belanger
P. Beu
J. Blantor
J. Bliss
C. Boillot
G. Boniface
M. Boniface
J. Bonin
L. Bondrianet
M. Briggs
S. Brodeur
M. Brousseau
E. Calcutt
D. Cantell
S. Carling
D. Casarant
L. Chaffee
B. Chartier
L. Christian
A. Ciesla
J. Clancy
D. Cloutier
J. Coderne

J. Cronin
L. Casavant
R. Dayo
L. Dhembe
W. Dionne
D. DiPaola
P. Dowling
W. Dube
D. Dunphy
D. Dupre
J. Dupre
C. Dzura
C. Ekenbarger
D. Evans
K. Emerson
N. Fagno
J. Fischer
R. Fredette
C. Garien
J. Gibson
E. Glass
J. Goggin
B. Goodspeed
D. Green
J. Gregoire
V. Gregoire
A. Grill
D. Hale
T. Haney
B. Heroux
J. Howlett
G. Jones
A. Kacavitch
D. KahiKina
S. Kaitbenski
B. Kay
G. Keith
P. Keith
R. Kenderian
D. King
K. King
E. Knight
K. Knight
D. Kopecry
K. Kozlowski

R. LaCerte
S. LaFerriere
R. Lane
M. Langevin
R. Lataille
A. LaVallee
D. Levesque
D. L'Heureux

A. Little
J. Looney
S. Lupa
N. MacDonald
A. Mach
S. Manneville
D. Martel
R. Marianelli
N. Manbeck
L. Martel
D. Martin
J. Martin
P. Martin
S. Martin
M. May
W. May
R. Maynard
A. McDougal
B. Mellor
D. Miller
K. Pratt
G. Proper
R. Monnette
L. Norton
K. Moran
J. Morin
S. Moselsky
R. Muenzburg
L. Murray
K. O'Day
T. Oleznicyak
B. Ouellette
N. Ozut
G. Packard
D. Paquette
C. Pease
D. Peck
D. Peck
G. Pernoski
K. Perry
R. Perry
S. Petrillo
L. Petit
W. Pettit
D. Phipps
L. Pierce
R. Pierce
K. Pontbriand
M. Pontbriand
B. Pote
D. Provost
J. Putman
G. Putman
E. Randall
E. Rasys
H. Reed
J. Reilly
R. Remillard
G. Renaud
J. Richards
R. Roberts
S. Roberts
J. Robertson
D. Rogers
S. Roll
C. Roy
M. Ruggles
D. Roscioli
J. Russ
D. Snow
J. St.Clair
L. St.Laurent
B. Sarty
D. Scranton
E. Sheldon
J. Shugart
P. Silverburg
J. Smith
S. Smith
M. Soullere
D. Stearns
E. Stearns
D. Stibbons
W. Taylor
R. Terrill
D. Tetreault
W. Thomas
A. Toppin
S. Tremblay
A. Twiss

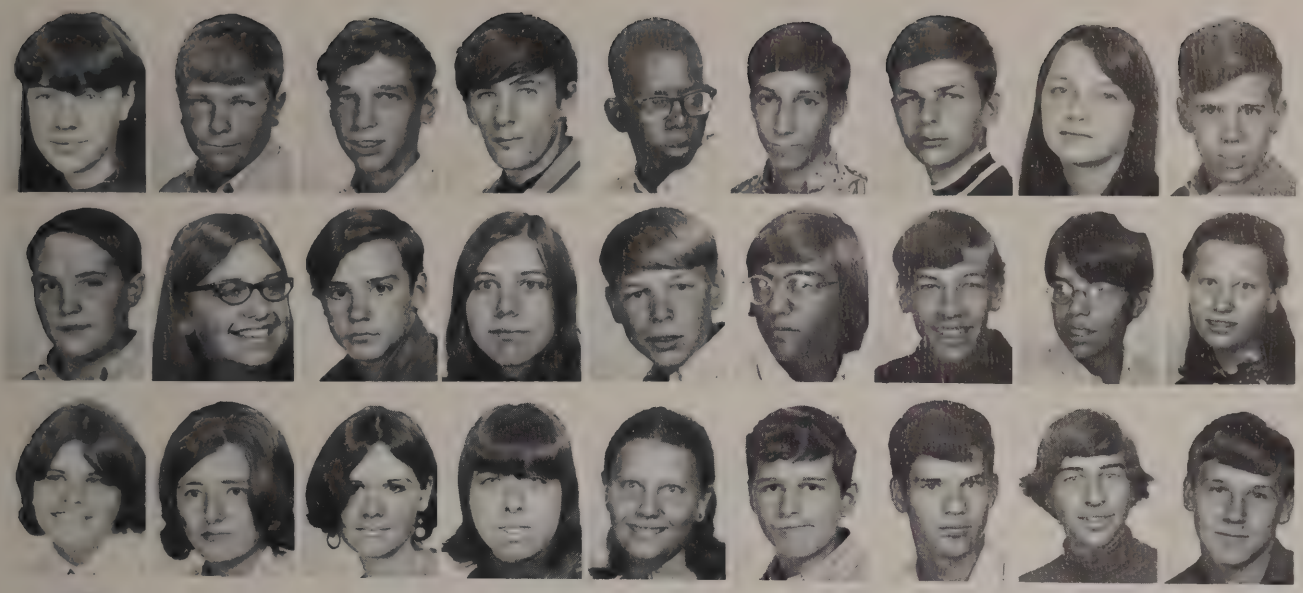

G. Underwood
K. Varnum
R. Vilandre
D. Vincent
D. Warner
R. Wayne
D. Weeks
S. Wells
D. Wentworth
R. Wilson
K. Winkler
R. Woods
K. Yaskoski
P. Yaskoski
C. Young
R. Anderson
G. Dalton
M. Handley
B. Bateman
C. Carrington
R. French
M. Gravel
M. Hadley
R. Huber
R. Poirier
J. Quattrocelli
R. Therrien

R. Trahan

PICTURES NOT AVAILABLE

R. Anderson
G. Babineau
D. Chartier
R. Deyo
D. Daniels
M. Graham
P. Griffin
C. Grill
M. Handley
A. Hodgson
D. Kupfer
L. Petit

Class Of 1974

As the seniors are awaiting the big day of graduation so are we looking forward to entering the high school section of Tantasqua. Our second year of class election proved quite successful again. Many students participated in it showing much initiative and spirit. Although our plans are tentative, a junior high dance is on the top of the list.

G. Brackett; President; D. Vilandre; K. Ruel; C. Boudreau.

R. Adam
D. Allen
R. Arsenault
S. Artuc
L. Anders
B. Aulin
M. Bachand
M. Bansfield
M. Banwell
G. Barnes
P. Barry
J. Beauchemin
T. Bergeron
A. Bergmann
D. Berry
B. Bole
D. Borek
C. Boudreau
S. Boyd
H. Braconnier
G. Brackett
J. Brigham
J. Broad
M. Brown
T. Brown
E. Burnham
R. Cambell
A. Carrier
M. Carty
M. Cassavant
M. Cawley
W. Chambers
S. Choniere
H. Church
M. Ciesla
C. Corbin
R. Corrineau
E. Corriveau
C. Crevier
S. Cronin
J. Daley
A. Davis
R. Dean
P. Desautels
A. Deveno
B. Deveno
J. Deveno
R. Dickinson
B. Dionne
K. Droque
D. Duhaniel
L. Dziura
R. Duval
L. Duval
J. Duval
E. Dusza
B. Dupuis
J. Earls
J. Ellis
C. Fairchild
D. Faugno
R. Faure
J. Flannary
B. Fortier
G. Fountain
C. Godaire
L. Galipeau
B. Gardner
D. Gaudet
M. Gillion
S. Giroux
P Girouard
M. Graham
M. Green
S. Haney
B. Hayes
R. Haynes
C. Hayward
E. Hemingway
R. Hodgson
R. Hope
J. Hopkins
K. Hutchinson
M. James
M. Jacques
C. Jensen
J. Jette
P. Jette
A. Johnson
B. Jones

P. Kaley
S. Kennedy
D. Killian
G. Knight
S. Knight
W. Koslowski
W. Krasnecky
S. LaFerriere
D. Lamontagne
M. Langlois
T. LaPlante
G. LaVallee
R. Lawrence
L. Lechowicz
D. Letendre
L. Leth-Steenson
L. Little
J. Littlejohn
M. MacFadden
D. Manbeck
W. Marona
B. Martel
D. Martin
E. May
K. Mayfield
P. McCurdy
W. McGowan
G. McManus
L. Menard
R. Menard
B. Miller
L. Miner
A. Mitchel
L. Moore
D. Moran
K. Morrison
W. Muller
G. Mundell
D. Murray
S. Nelson
D. Nichols
J. Nitka
L. O'Brien
C. Ochs
J. O'Day
C. Oster
S. Palmer
D. Paolucci
J. Patterson
E. Peach
L. Peloquin
C. Perry
D. Perry
D. Perry
L. Phipps
L. Plankey
M. Plumley
D. Poirier
N. Portier
R. Prefontaine
B. Prince
P. Pronto
H. Proper
J. Putnam
A. Raymond
W. Reed
B. Remillard
D. Robbin
D. Rogers
D. Rohan
V. Royea
K. Ruel
R. Salazar
C. Samek
S. Savary
H. Schroder
D. Scott
M. Scott
M. Silverberg
D. Skowyra
L. Slonim
K. Smith
C. Soper
D. Soper
J. Sprout
R. Stanton
S. Stanley
D. Stearns
M. Stearns
L. Steensen

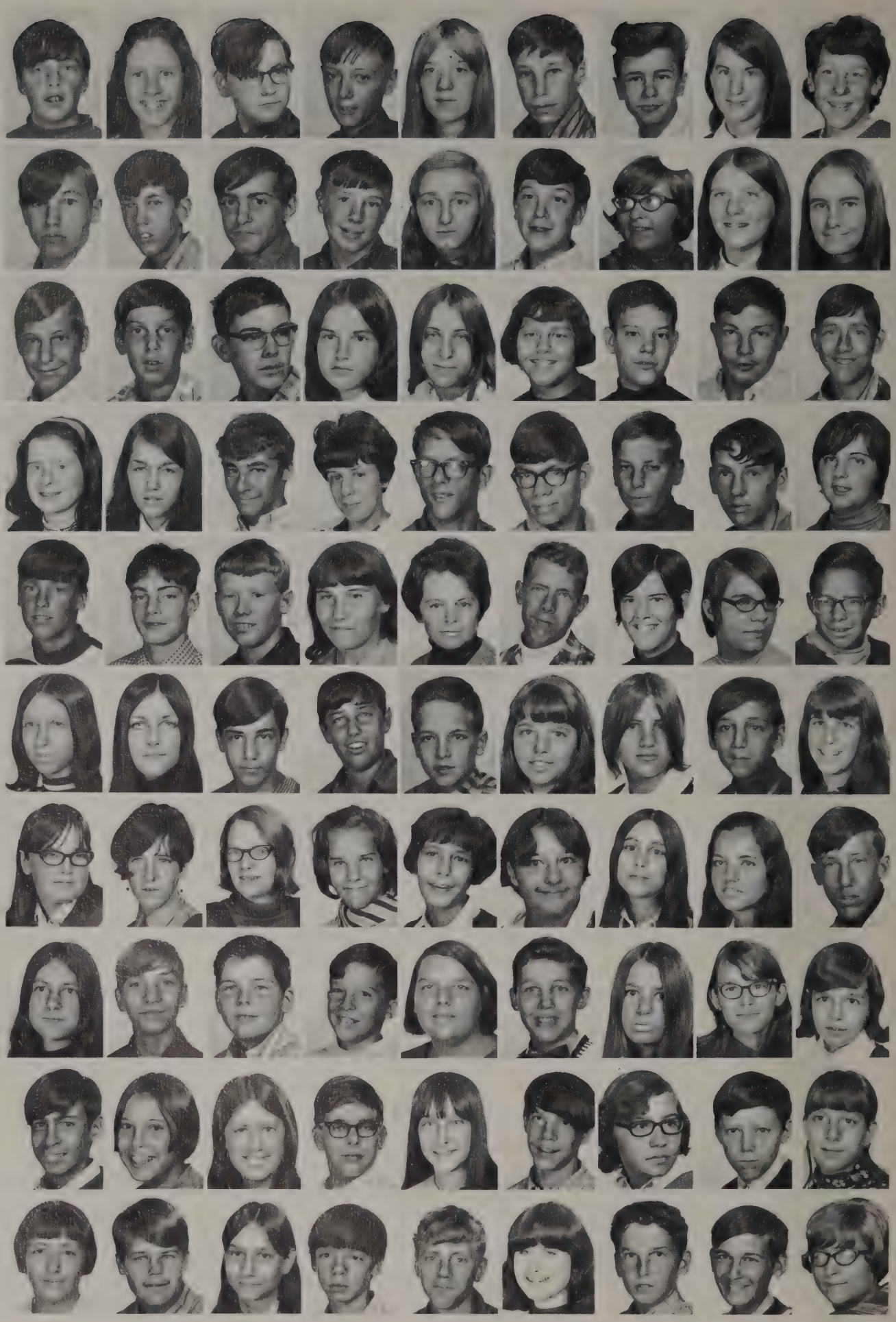

S. Stevens
R. St. Laurent
C. St. Pierre
M. Sullivan
B. Swiacki
M. Sykes
R. Talisman
M. Taylor
S. Theriault
R. Therrien
M. Tellet
D. Tobin
B. Townes
D. Trembly
S. Tremblay
S. Twiss
K. Underwood
S. Urbanovitch
D. Vilandre
R. Vaill
B. Wyman
A. Wood
M. Wilson
R. Willett
J. White
V. White
R. Weingarten

T. Watson
T. Warman
M. Wales
K. Jones

PICTURES NOT AVAILABLE

M. Bailey
W. Donsereau
D. Eldridge
C. Embair
M. Greene
P. Haley
T. Haney
M. MacGillivray
R. Maimone
B. Miller
Q. Moy
J. Mundell
D. Murray
N. Parzych
G. Parker
D. Pierce
T. Richer
S. Royea
D. Sandole
D. Shattuck
D. Shattuck
P. Simpson
K. Smith
R. Smith
M. Stanton
M. Stebbins

Class Of 1975

The first year in junior high is usually the most frightening and fulfilling. Frightening because we have entered a large school with, it seems, millions of people. It's also fulfilling because of all the new experiences we will encounter and all the new people we will meet.

Our first year at T.H.S. was both. We found the huge halls with its hundreds of rooms quite formidable at first. Also our first new experience and a first for the school was the elections. In the past years the seventh graders haven't been able to vote like the rest of the school for class officers. It went well this first time and we hope it will continue for future Tantasquans.

M. Vincent; President; M. Beaudry; Vice-president; K. Baldina; M. Griffin.

M. Adam
D. Adams
H. Ambach
S. Anderson
D. Arsenealt
J. Arsenealt
R. Artruc
B. Aubin
D. Bachand
M. Bachand
L. Bacon
R. Baillargeon
L. Ballard
K. Baldina
J. Bansfield
M. Beaudry
L. Beeman
P. Beeman
T. Bennett
D. Bliss
D. Booth
E. Bourassa
S. Bovat
J. Braconnier
E. Bressetta
D. Britch
C. Bussiere
D. Butler
V. Butler
E. Calcutt
C. Carrington
E. Castonguay
R. Cawley
G. Chaffee
M. Chapin
M. Chisholm
R. Cleri
C. Curboy
K. Curboy
J. DeJong
P. Davis
E. Davis
J. Delisle
L. Dionne
T. Dowling
G. Duqrette
M. Dujka
K. Earls
D. Evans
K. Fairbrother
A. Faugno
T. Flannery
D. Fortuna
R. Gadaire
G. Gagnon
M. Glass
G. Goddard
E. Goggin
D. Goodspeed
N. Grass
D. Greenleaf
M. Griffin
G. Grudzien
M. Haley
J. Harty
R. Haynes
L. Hebert
C. Heck
M. Heck
K. Heim
L. Helveston
C. Hemingway
S. Heske
K. Howlett
D Fchinson
C. Jefferson
D. Jefferson
N. Jones
K. Joyce
B. King
L. Kaskoski
M. Kujawski
D. Labonte
M. Labonte
L. Lacerte
B. Lacronix
R. Lacv
K. Laferriere
J. Lane
A. Langlois

L, Lariviere
M. Lavoie
A. Aeclair
M. Leibfried
B. Leone
D. Lincoln
D. Little
S. Lund
C. Lynch
D. MacConnel
C. MacDonalc
J. Martin
A. Mason
P. Masuzzo
C. Mayfield
D. Mezlor
D. Mercure
R. Miner
A. Morin
R. Morris
J. Morrison
K. Moy
M. Moynahad
L. Murray
S. Nelson
D. Norton
C. Ochs
L. O'Day
L. O'Day
M. O'Keefe
S. O'Keefe
R. Olejniczak
M. Oster
T. Oster
K. Owens
T. Ovellette
E. Packard
R. Parzych
G. Perry
J. Perry
K. Perry
M. Peterkin
R. Pierce
L. Planta
J. Plumley
W. Portier
R. Prince
B. Proper
M. Rasys
M. Renaud
B. Richard
C. Roberts
R. Roberts
E. Robertson
G. Robinson
C. Ross
M. Ross
T. Ross
B. Ross
K. Roy
S. Saletnik
A. Sandole
G. Sherman
R. Sibley
R. Simmonns
M. Skowyra
D. Smith
D. Smith
R. Soper
J. Sovliere
W. Spinney
M. Stanton
J. Stearns
T. Steenson
J. Suprenant
R. Taft
W. Tanski
J. Taylor
M. Tetreault
S. Tereault
B. Theriault
R. Therrien
G. Theriault
J. Tillet
G. Tobin
F. Toppin
J. Trotter
D. Varnum
H. Varnum
M. Vincent

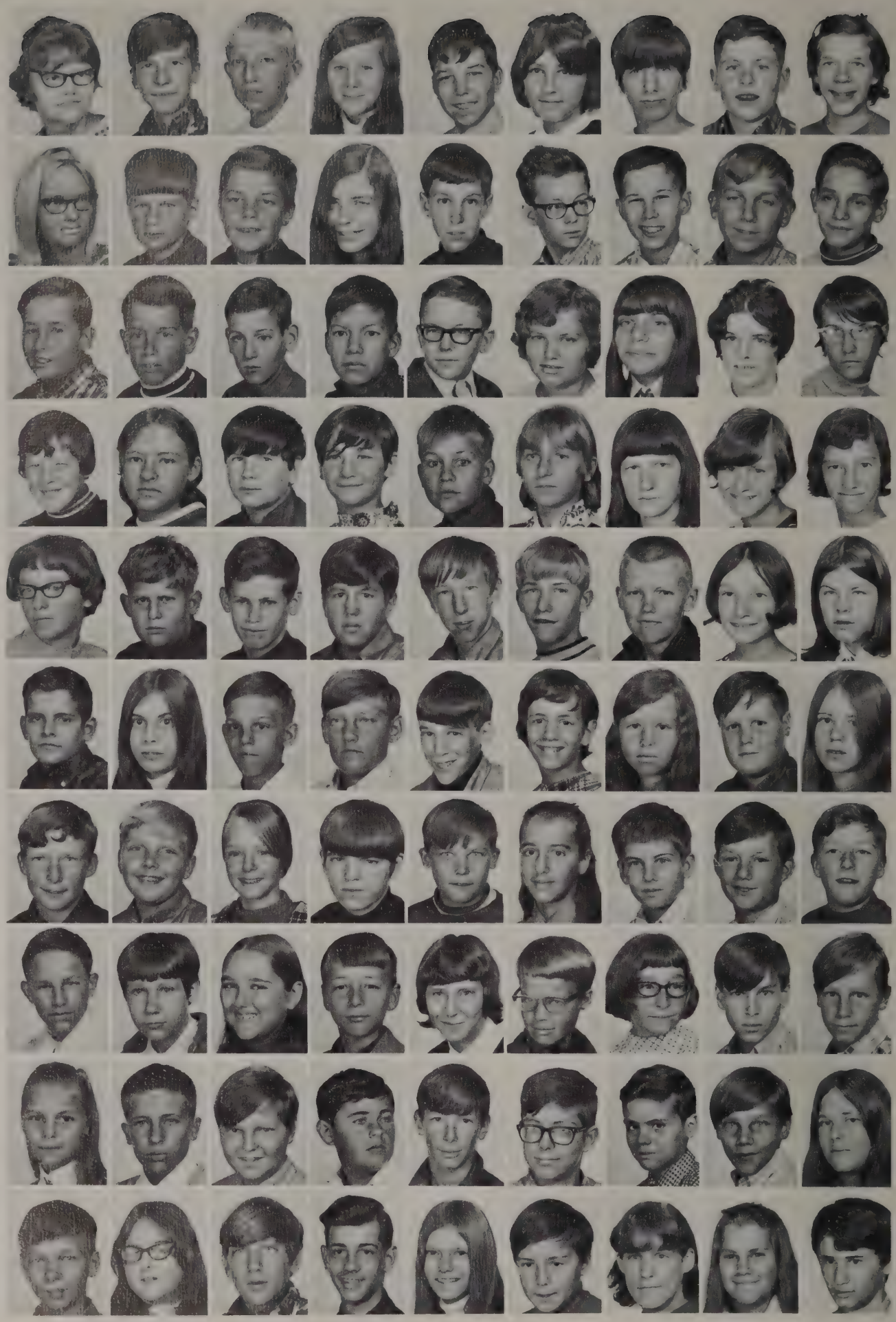

D. Wassmer
K. Weeks
J. White
S. Whitman
J. Whitten
D. Wight
G. Wood
D. Yaskoski
M. Yastaski
K. Ahern
P. Armstrong
H. Barr
P. Blanton

B. Bumpus
S. Dickson
C. Gallerani
S. Goodrich
D. Harbey
P. Herbet
C. Jackson
S. Keith
P. Lataille
S. May
K. Miller
C. Nichols
S. Page Plouffe
M. Rigatti
B. Schultz
M. Silverberg
M. Stestial
A. Upton
S. Vreeland
R. Woods
R. Olegnizak

PICTURES NOT AVAILABLE

L. Haddock
J. Leth-Steensen
M. Oliver

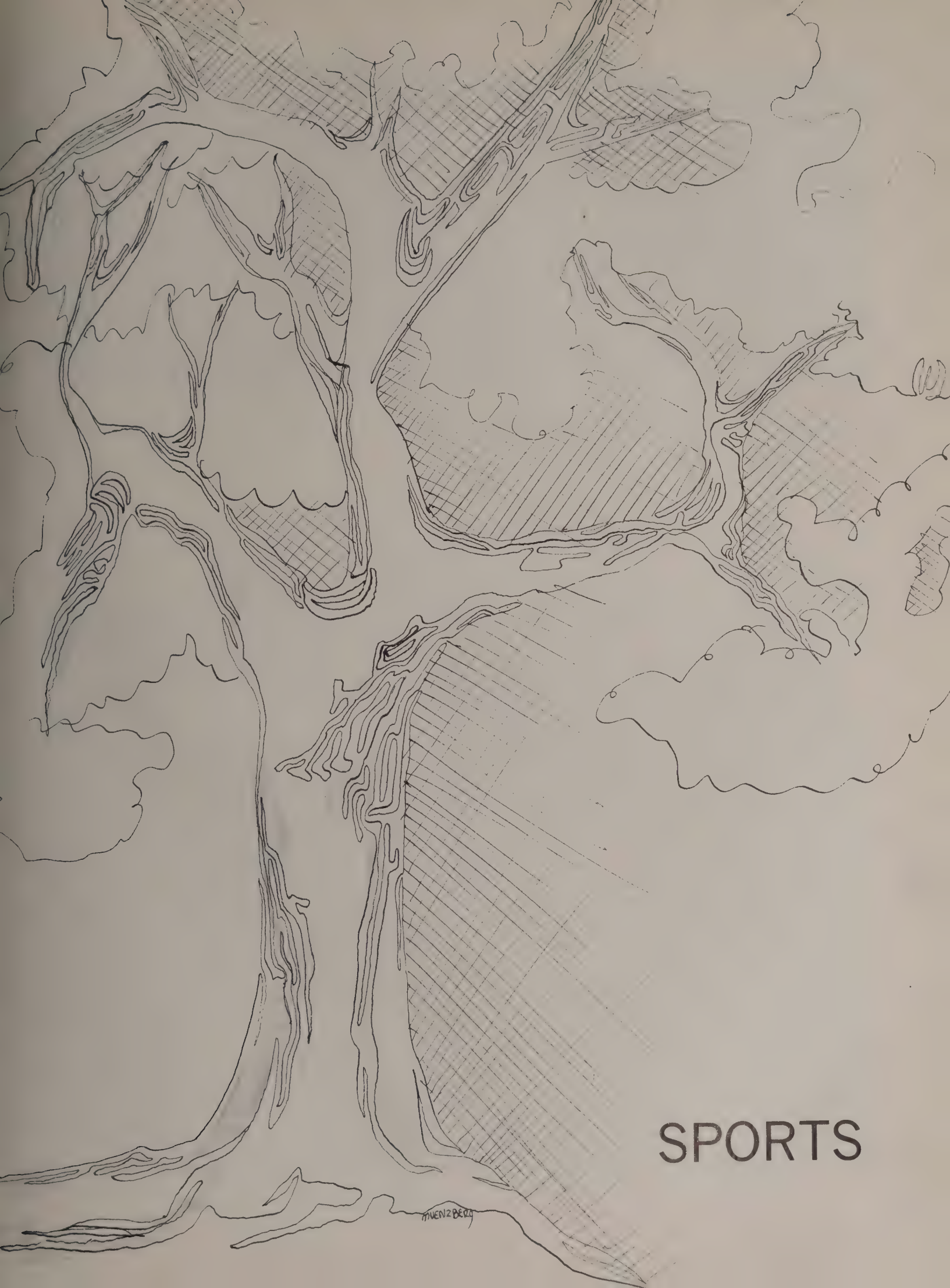

SPORTS

Row #1; J. Stanton, R. McCurdy, D. Morse, D. Wells, B. Willett, Capt. J. Dhembe, L. Senecal, G. Senecal, J. Goggin, W. Pauli, W. Rowe. **Row # 2;** J. Jolin, W. Hoening, S. Galerani, A. LaMontagne, P. Woodward, C. Weglarz, P. Ramsey, J. Jackson, S. Waite, A. Sherman. **Row #3;** D. Beaudry, J. Johnson, B. Black, J. Jette, J. Martin, P. Antonovitch, E. Pernoski

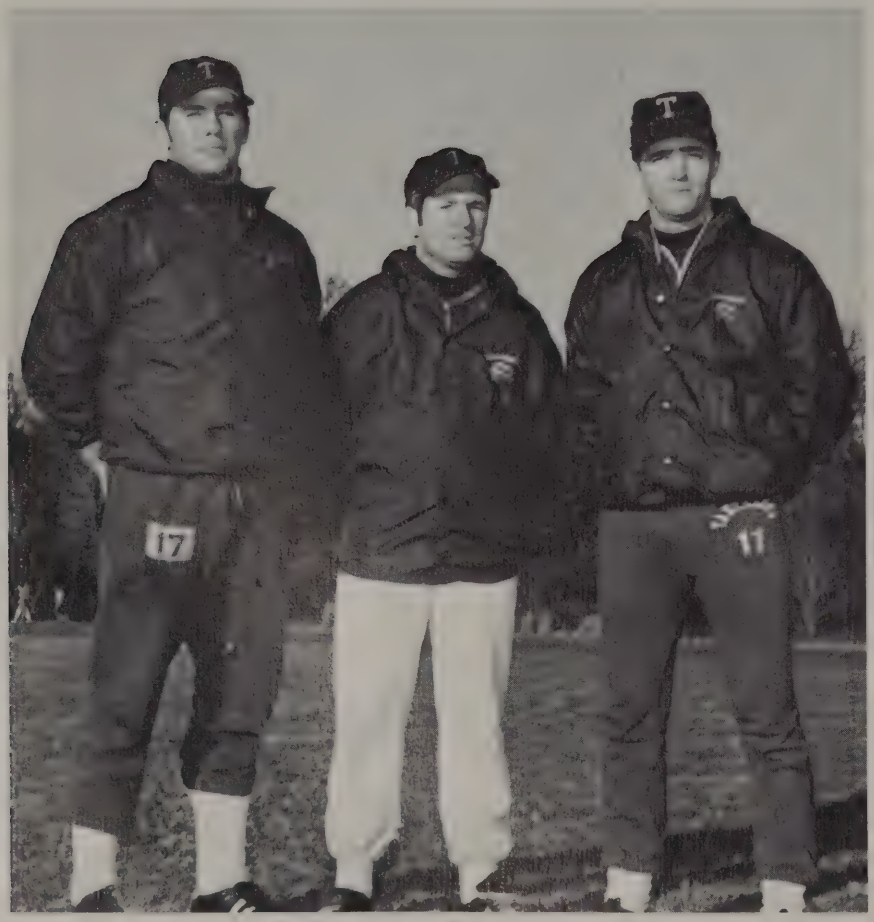

Captain Joe Dhembe

Football; A field game in which two contesting teams try to kick or carry the ball to or through its opponents' goal line.

The Warriers had a winning record again this year. Coach Dick Farland, during his first season as head coach, gained the respect of both the players and the school. Joining him to assist the team were Line-Coach Dube, Back-Coach McCardle and chief scout Coach Allen.

The first night game in the history of Tantasqua football was played against Bartlett. The boys put out a lot but it still ended in a defeat. The team sprang back to win over Westboro, Worcester Trade, and Northampton. Captain Joe Dhembe led the team to a 30 to 12 victory over Athol. Dan Wells and Joe Goggin played an outstanding defensive game. Four interceptions by Roland McCurdy, Gerry Senecal, Lenny Senecal and Bruce Willett along with three recovered fumbles, two by Joe Dhembe and one by Bruce Willett, helped lead the Warriers to the outstanding win of the year. On November first the Warriers met the Pioneers in Southbridge. Tantasqua suffered its second defeat of the season. After two more wins, over Mt. Greylock and Auburn, the season ended with another first, a Thanksgiving game. Unfortunately, Wachusett gained the upper hand and won.

Throughout the season the seniors worked hard to make it a good year, these included John Stanton — tackle, Dale Morse — tackle and punter, averaging 40 yards a punt, Walt Pauli — end, and Bill Rowe — defensive back.

Congratulations go to the seniors and to the whole team for a good season.

TEAM RECORD

TANTASQUA	12	Bartlett	13
TANTASQUA	16	Westboro	14
TANTASQUA	36	Worcester Trade	0
TANTASQUA	42	Northampton	21
TANTASQUA	30	Athol	12
TANTASQUA	8	Southbridge	26
TANTASQUA	48	Mt. Greylock	12
TANTASQUA	30	Auburn	12
TANTASQUA	0	Wachusett	18

Bruce Willett and Lenny Senecal

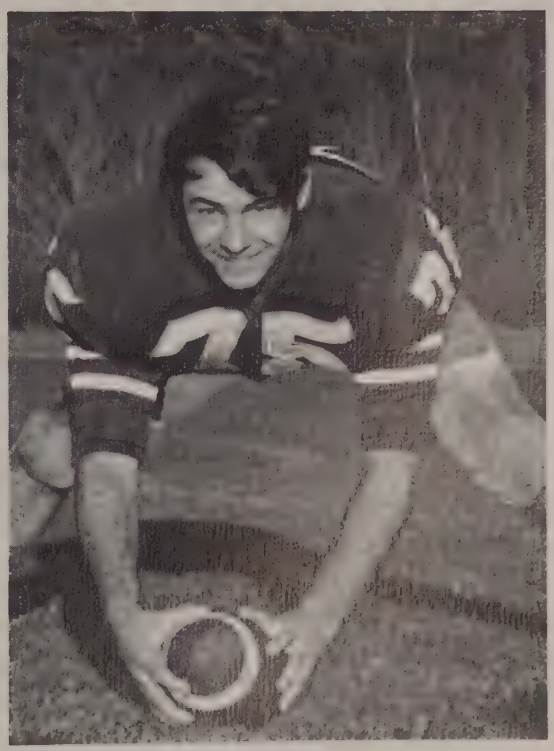

Dan Wells

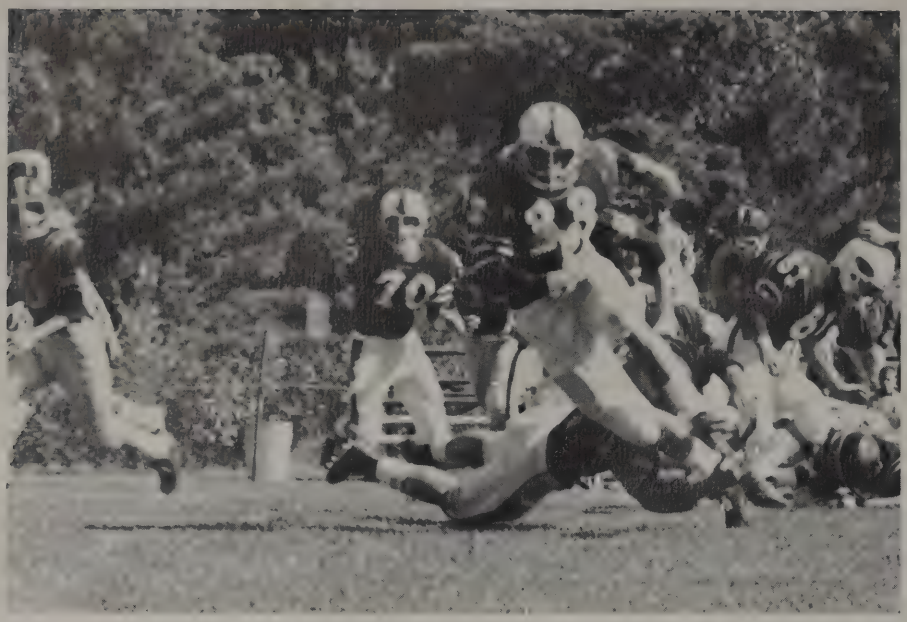

Joe Dhembe carries against Worcester Trade.

Dale Morse

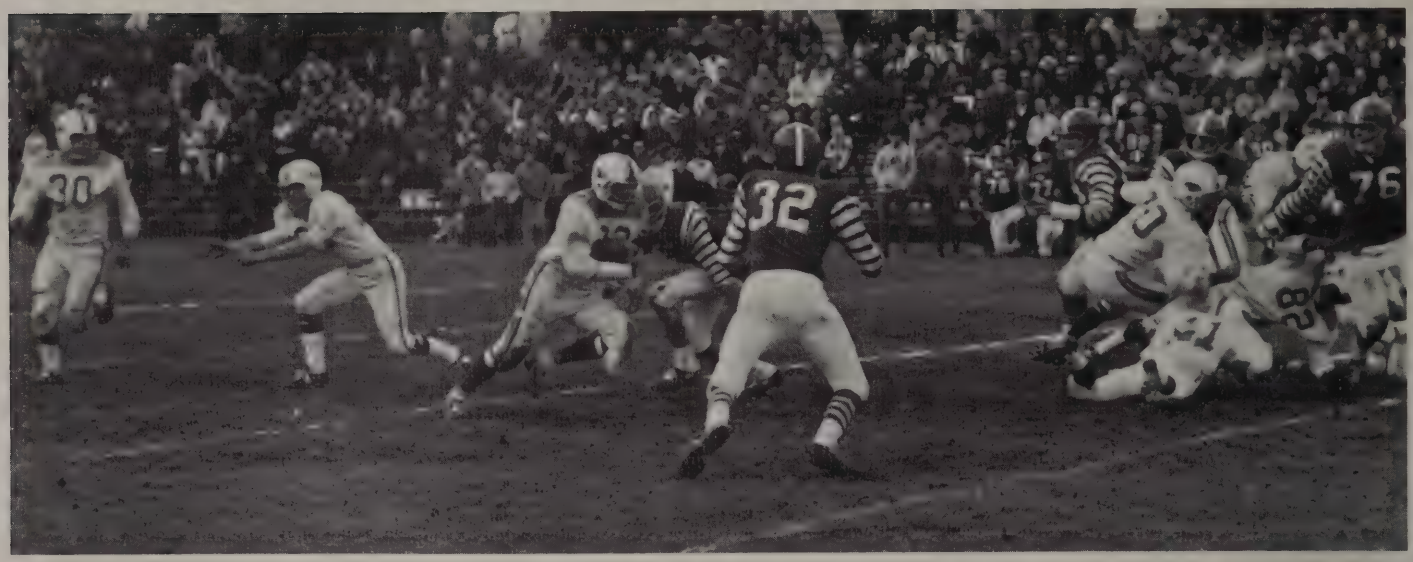

Joe Goggin

Roland McCurdy

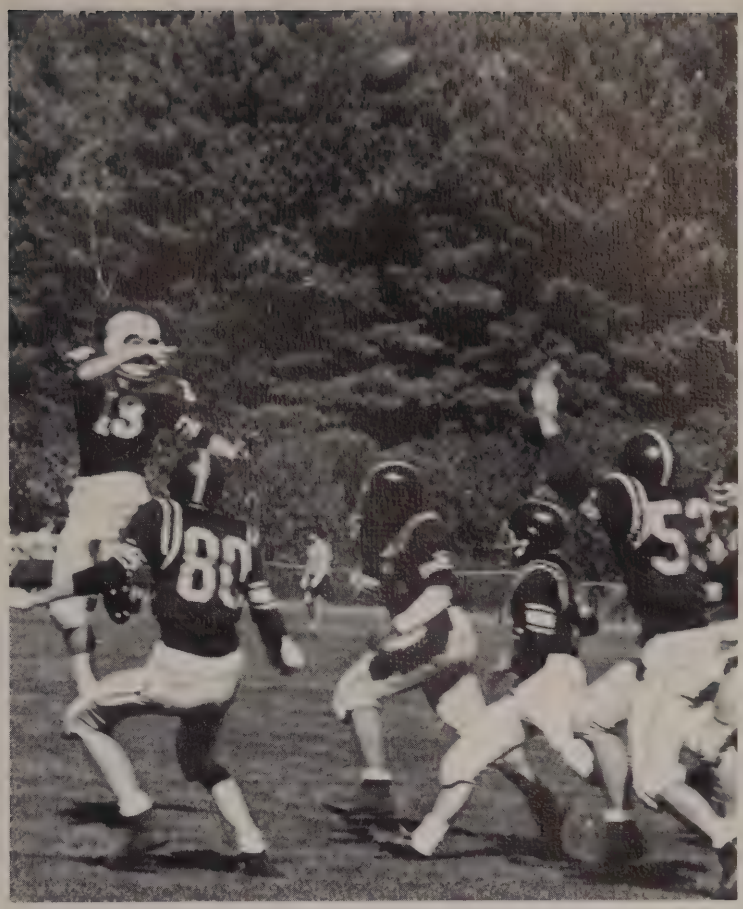

Steve Galerani gets off a pass despite heavy odds.

Walt Pauli

"We've been together since eighth grade, **we're** a tough team and fought hard all season."

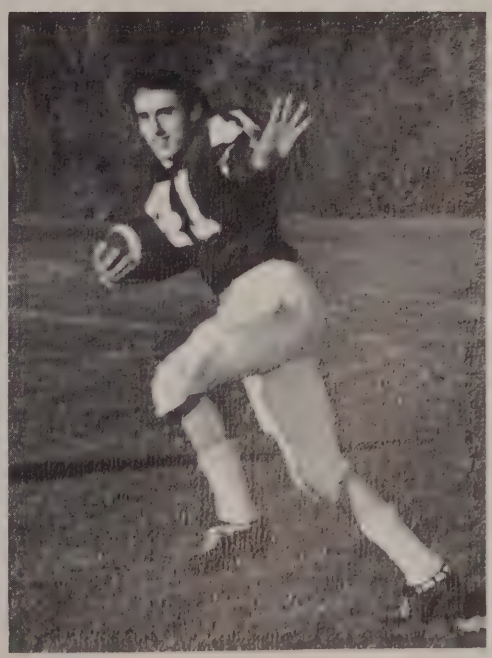

Gerry Senecal

Bill Rowe

"We started out against a tough team and ended against a tough one. But we did pretty good in between."

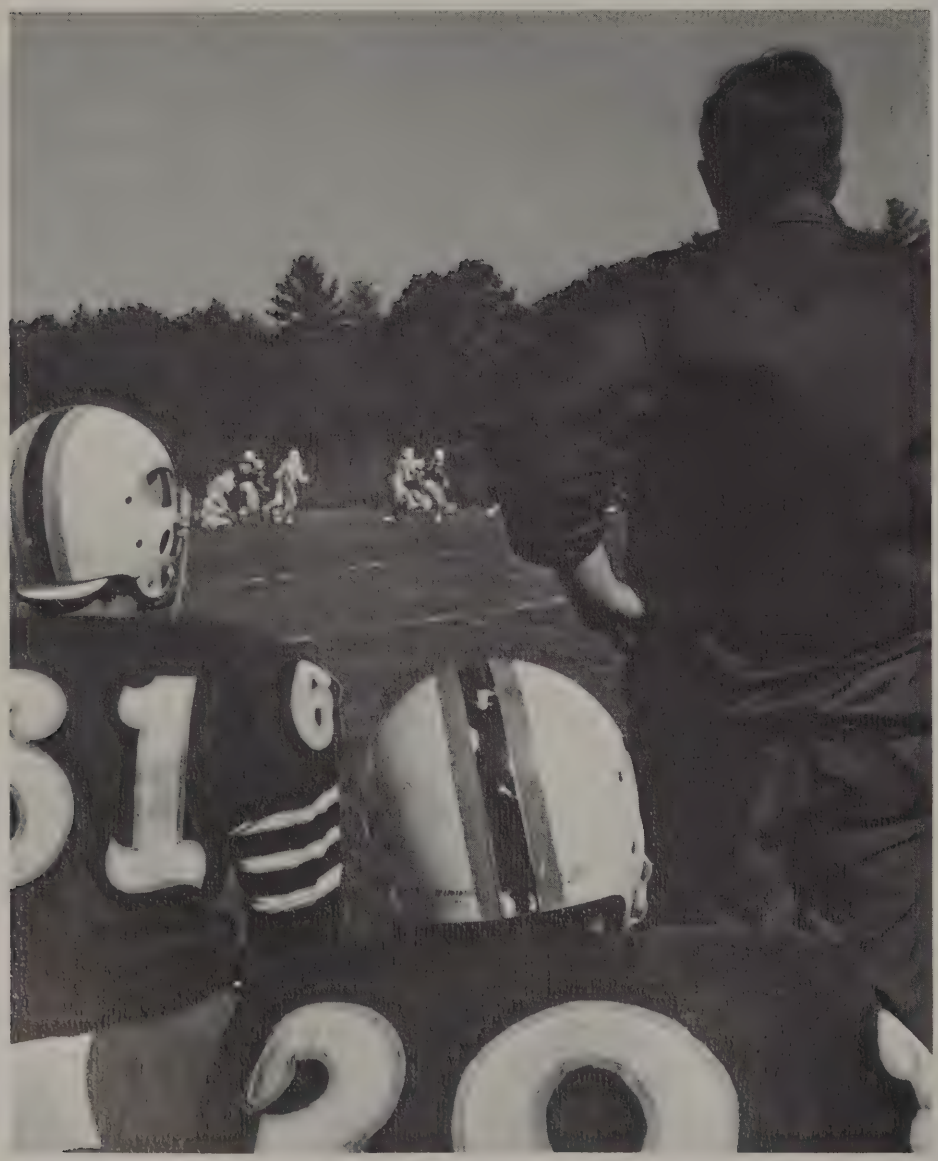

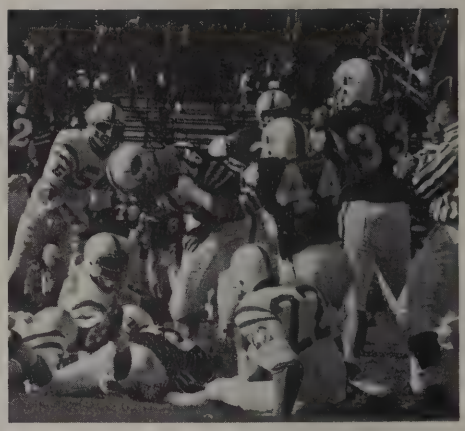

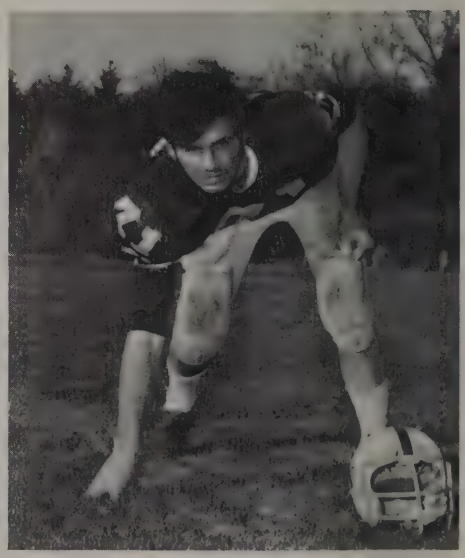

John Stanton

Row #1; E. Stearns, B. Plainte, C. Pease, J. Jones, D. Warner, A. Barrett, J. Ebersold, T. May, W. Rowe, D. Keough, S. Jones, J. Smith, D. Adams, R. Leoney, J. St.Claire, D. Whitten, **Row #2;** D. Woodman, M. Johnson, J. Whitten, S. Varnum, K. Dupre, R. Gaudet, T. Curry, L. Blair, G. Barr, W. Pierce, L. Plankey, Coach Emrich

Tri-Captain Tom Curry

Soccer is in its second year as a Varsity Sport at Tantasqua. The team has improved and ended the season with a 3-9 and 2 record. Thirty-five men went out for the team which is representative of the interest that is being shown the sport in this area. Led by Tri-Captains Rick Gaudet, Tom Curry and Kirk Dupre, the members fought hard all season and are to be congratulated for their efforts.

Team Record

TANTASQUA	1	Monson	4
TANTASQUA	0	Auburn	0
TANTASQUA	2	Tourtelotte	0
TANTASQUA	3	Quaboag	0
TANTASQUA	2	Auburn	4
TANTASQUA	1	Bartlett	3
TANTASQUA	1	Marianhill	2
TANTASQUA	0	Westboro	1
TANTASQUA	0	Bartlett	4
TANTASQUA	1	Sprgfld. Cath.	5
TANTASQUA	1	Minnechaug	4
TANTASQUA	1	Quaboag	0
TANTASQUA	2	N. Brookfield	2
TANTASQUA	1	Wor. Acad.	2

Tri-Captain Rick Gaudette

Glen Barr

Steve Varnum

Lee Plankey

Chip Blair

Tri-Captain Kirk Dupre

Murray Johnson

Row #1; R. Ross, D. Stalker, R. Vik, W. Wood, C. Terry, R. Woodis, **Row #2;** Coach Hoffsommer, R. Terril, O. Grimes, R. Powell, P. Broughton, M. Ahern, Coach Herrion

The Cross Country team ended its 1969 season with a winning record of 8 and 1. Starting with Monson on September 22 they defeated six teams in succession. The team was defeated by Palmer by only three points. At the Western Mass. meet Tantasqua came in eleventh. Owen Grimes was ninth in a field of one hundred and fifty. Captain Topper Wood was fifteenth. The season ended with two wins over North Brookfield and Southbridge.

TEAM RECORD

TANTASQUA	26	Monson	30
TANTASQUA	17	Ware	42
TANTASQUA	17	Quaboag	45
TANTASQUA	15	Chicopee	50
TANTASQUA	23	Minnechaug	34
TANTASQUA	25	Auburn	31
TANTASQUA	16	N. Brookfield	47
TANTASQUA	30	Palmer	27
TANTASQUA	18	Southbridge	46

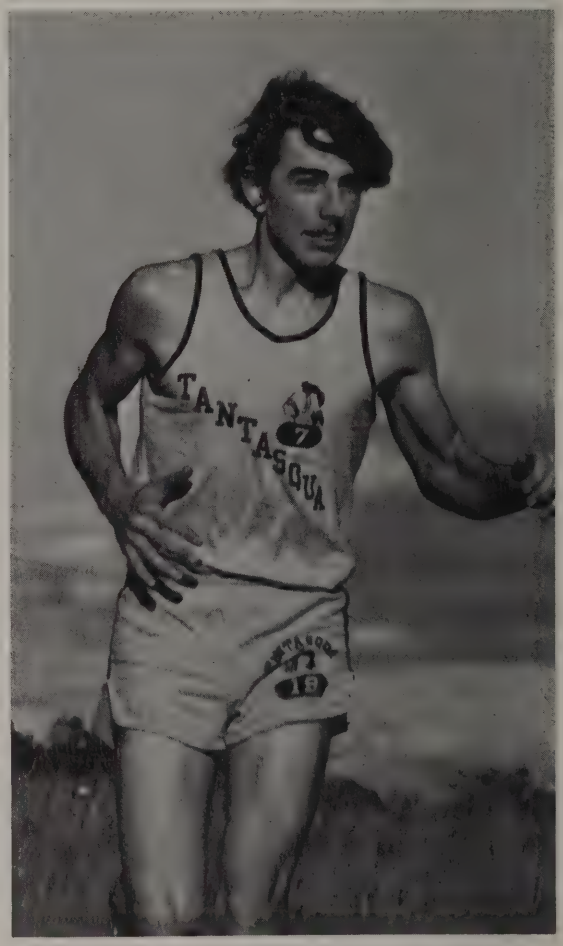

Dave Stalker

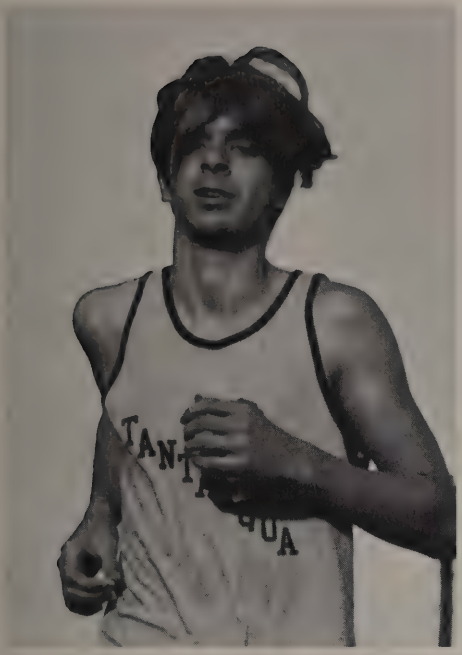

Robert Woodis

Clyde Terry

Co-Captain Topper Wood

Bob Ross

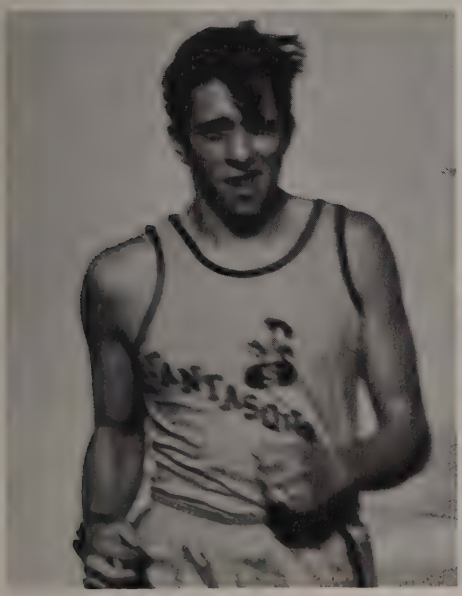

Ron Vik

Steve Varnum

Terry Gross

Row #1; S. Gallerani, R. McCurdy, D. Morse, B. Willett, G. Underwood **Row #2;** Coach White, D. Earls, S. Varnum, J. Jackson, T. Gross, W. Fairchild, M. Chapin, M. Mulvey

The 1969-1970 Tantasqua Basketball team was the strongest to be seen at the school in a long time. Coach White worked hard with each player to perfect his ability. Captain Dale Morse led the team in both rebounding and scoring this year. His efforts were assisted by seniors Steve Varnum, Terry Gross, and junior Joe Jackson. The hustling backcourt was made up of Roland McCurdy, Bruce Willett, Dave Earls and Steve Gallerani, all adding key shots to the offense. The high point of the year was the Charlton game during which Tantasqua scored 104 points to win the game and set a new school record. The Squad was comprised of seven seniors who will be sorely missed. Returning to the line-up next year will be Joe Jackson, John Jolin, Bill Fairchild, and Gary Underwood.

TEAM RECORD

TANTASQUA	73	Marianhill	69
TANTASQUA	43	Bartlett	88
TANTASQUA	62	Auburn	60
TANTASQUA	63	Palmer	67
TANTASQUA	59	Quaboag	53
TANTASQUA	55	Ware	70
TANTASQUA	54	Monson	75
TANTASQUA	60	N. Brookfield	79
TANTASQUA	104	Charlton	55
TANTASQUA	47	Palmer	75
TANTASQUA	83	Quaboag	49
TANTASQUA	51	Ware	64
TANTASQUA	52	Southbridge	91
TANTASQUA	60	Monson	77
TANTASQUA	58	N. Brookfield	79
TANTASQUA	92	Charlton	79
TANTASQUA	60	Southbridge	63

David Earls

Roland McCurdy

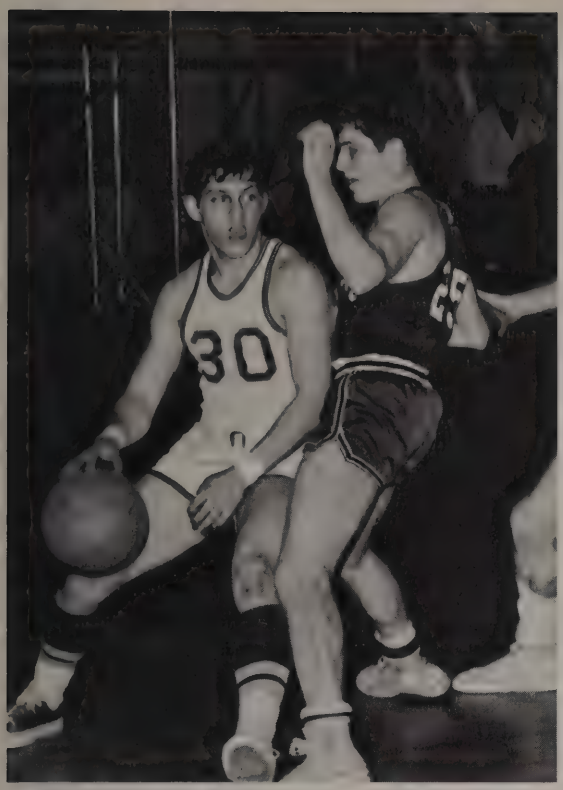

Bruce Willett

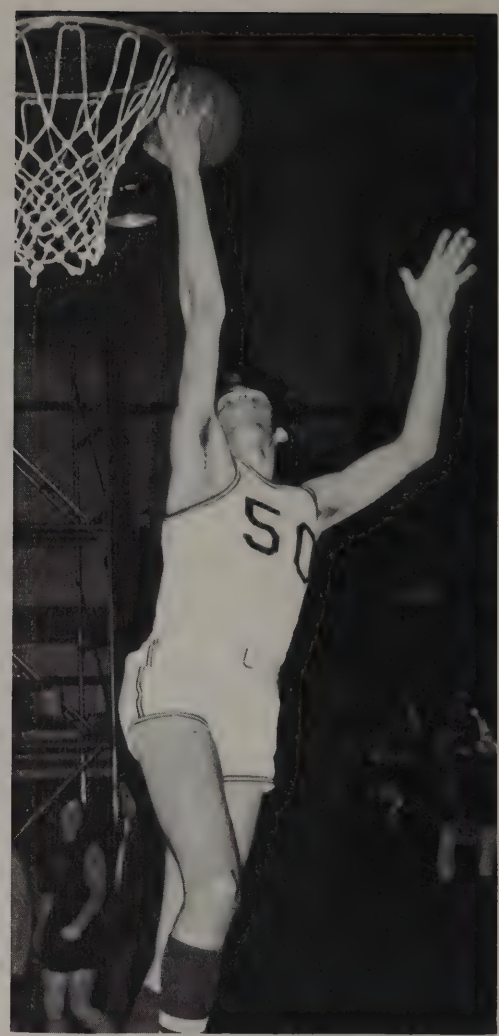

Basketball: A court game in which two teams try to toss an inflated ball through a raised goal.

Captain Dale Morse

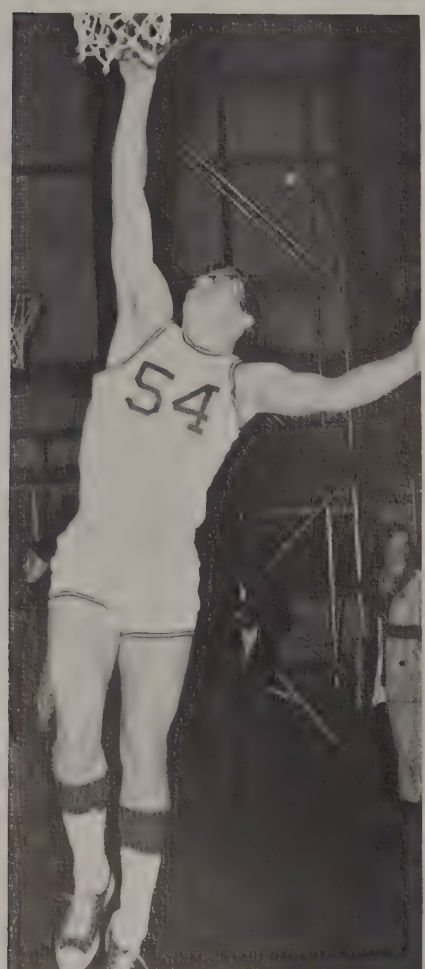

Don Beeman

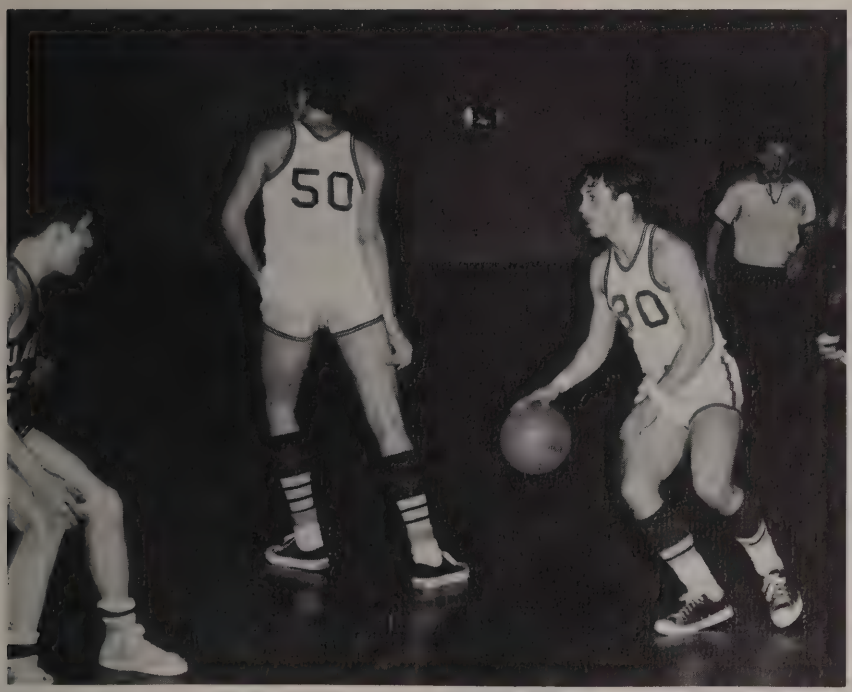
50
30

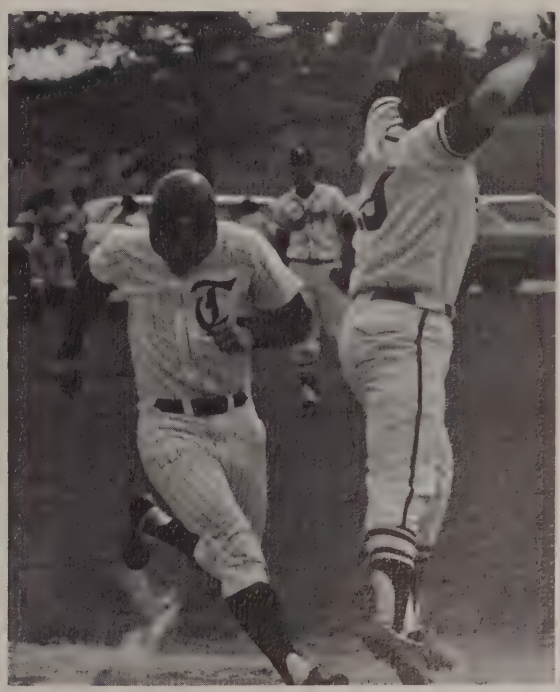

Gerry Senecal

Row #1; E. King, W. Pauli, B. McDougal, D. Volpini, **Row #2;** D. Adams, G. Senecal, P. Barnes, **Row #3;** G. Dalton, S. Bacon

The Boys' Gymnastics Team competed in eleven meets this year, and ended with a 4-6 and 1 record. Norman Jefferson, captain of the team, added much needed points in the Free Exercise, Long Horse Vaulting, and High Bar events. Walt Pauli competed on Side Horse, Long Horse Vaulting, and Still Rings. Richard Savory vaulted for the team. Gerry Senecal was the Still Rings specialist. Bruce McDougal did both vaulting and Side Horse. Paul Barnes contributed on High Bar, Free Exercise, and Parallel Bars. Coach Pauli hopes the loss of these seniors will not cripple next year's team too much. Congratulations go to the team and the individual contestants for an exciting season.

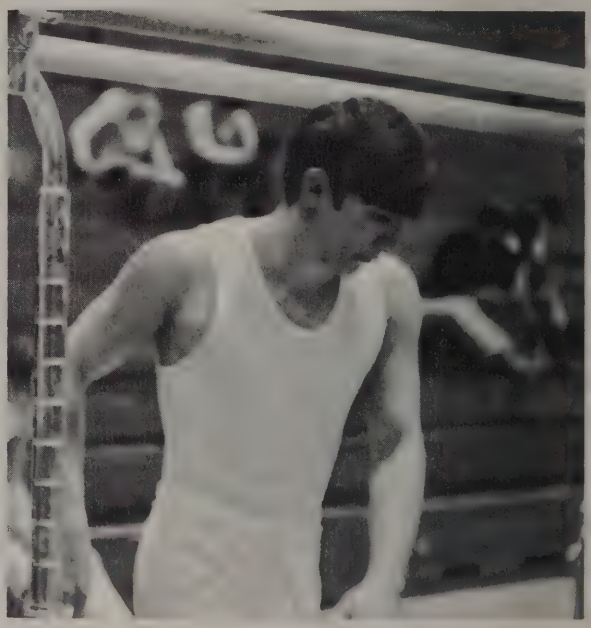

Paul Barnes

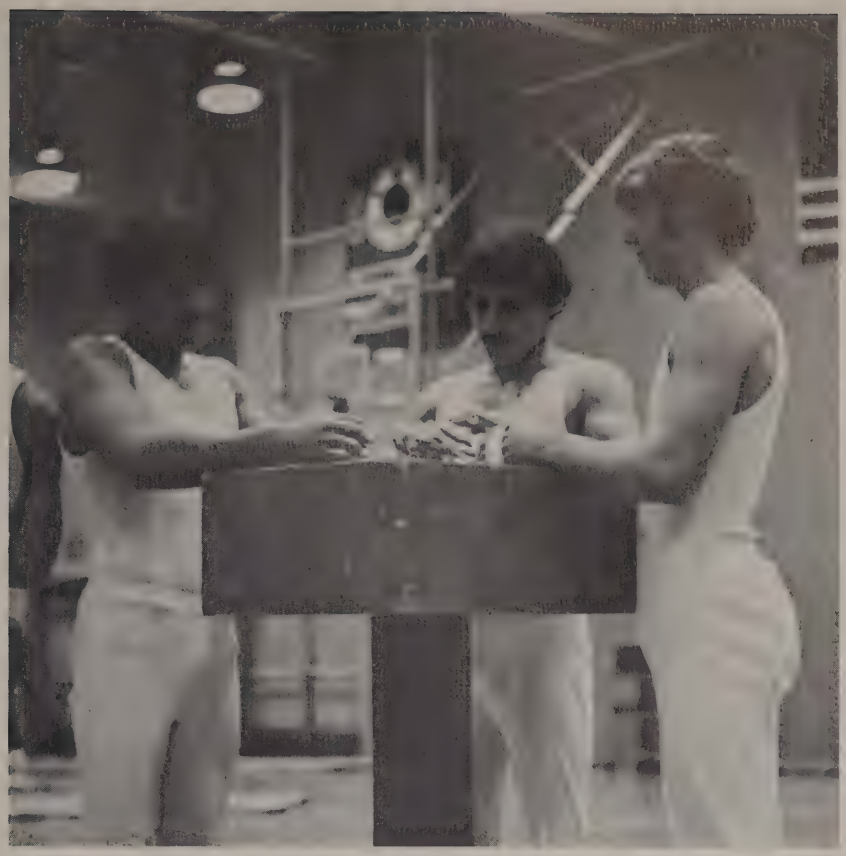

Bruce McDougal

Boys' Gymnastics Events: Free Exercise, High Bar, Parallel Bars, Long Horse Vaulting, Side Horse, Still Rings

Walt Pauli

Sheila Pronto

Gloria Bzdula

Kris Chew

Girls' Gymnastics Events: Floor Exercise, Side Horse Vaulting, Balance Beam, Uneven Parallel Bars

The Girls' Gymnastics Team was a young and growing one yet far surpassed the expectations people held for it. With only two members of the team having experience in competition, the record of 4 and 4 is quite remarkable. The captain of this year's team was Sheila Pronto. Sheila competed on the Uneven Parallel Bars. Other seniors on the team were Kris Chew and Gloria Bzdula. Gloria worked out on the Balance Beam and qualified for the State Individuals Girls Meet for her Floor Exercise routine. The new coach for the team is Miss Patricia Winton. Congratulations to the whole team.

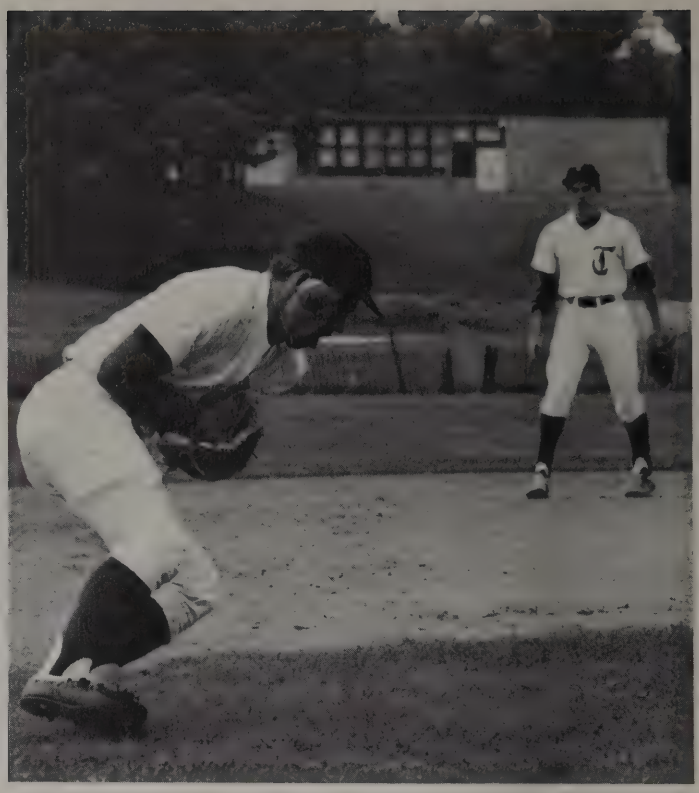

The Border Conference was won by Auburn, however, Tantasqua was a contender for most of the season.

Highlights of the season were the strong pitching of Steve Gallerani, Bill Rowe and Bruce Willett in several games. Rowe's best game was his two hit victory over Bartlett early in the season. Bruce Willett, normally a hard hitting third baseman pleasantly surprised us all with excellent pitching in a 3 to 1 win over David Prouty. Steve Gallerani's best performance was a no hit, no run victory over Quaboag and his toughest victory came early in the season over a very strong Auburn team. In that game, the Auburn pitcher, Bill Ellsworth, received the first loss of his school pitching career. Gallerani not only pitched well in that game but started things with a home run.

Other highlights were the superb hustle and all around good play of Wayne "Topper" Wood, at shortstop; the good year Mike McCurdy had at 2nd base; the great work of his brother Roland in center field; the slick fielding of Ron Laviera at right field and the hard work of Dan Wells at 1st base and the contributions of Dave Knox and Dean Northup.

Slugging catcher and captain Roland "Army" Armstrong received the Norman "Bumpy" Howlett award. Topper Wood was honored by being elected captain for 1970 and for being the first Junior to receive the annual Stuart Award for contribution to the team, school citizenship and all around good attitude.

With most of the above players returning, along with Steve Varnum, Dave Earls, Dana Barrows, and Steve Bacon, the Warriors are looking for a very interesting season for 1970.

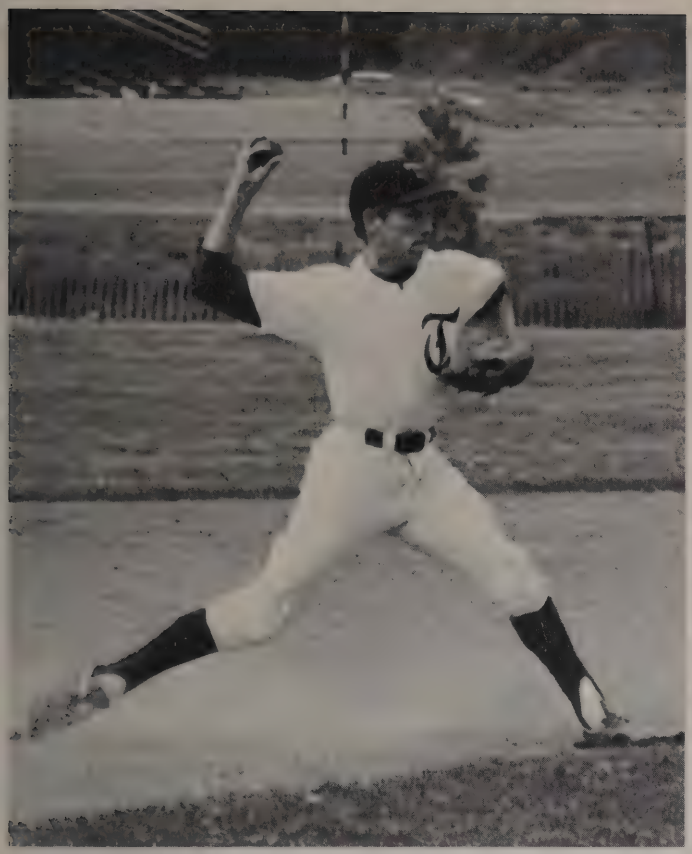

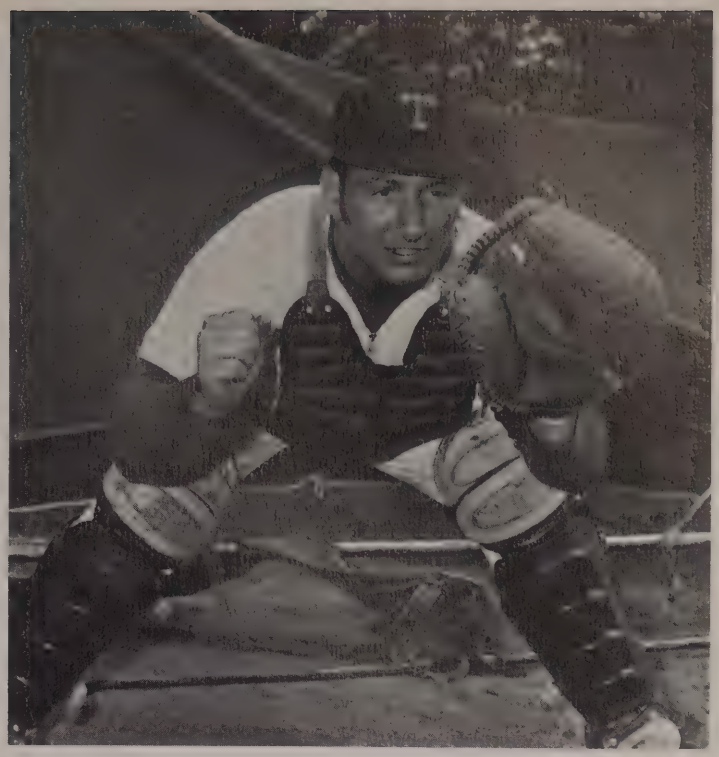

Row #1; J. Pernoski, S. Galerani, B. Willett, D. Barrows, M. McCurdy, R. Armstrong, D. Wells. R. Laviera, R. McCurdy, **Row #2;** Coach Emrich, D. Earls, D. White, R. Rowe, W. Rowe, S. Varnum, D. Northup, D. Knox, W. Wood, S. Bacon, M. Mulvey.

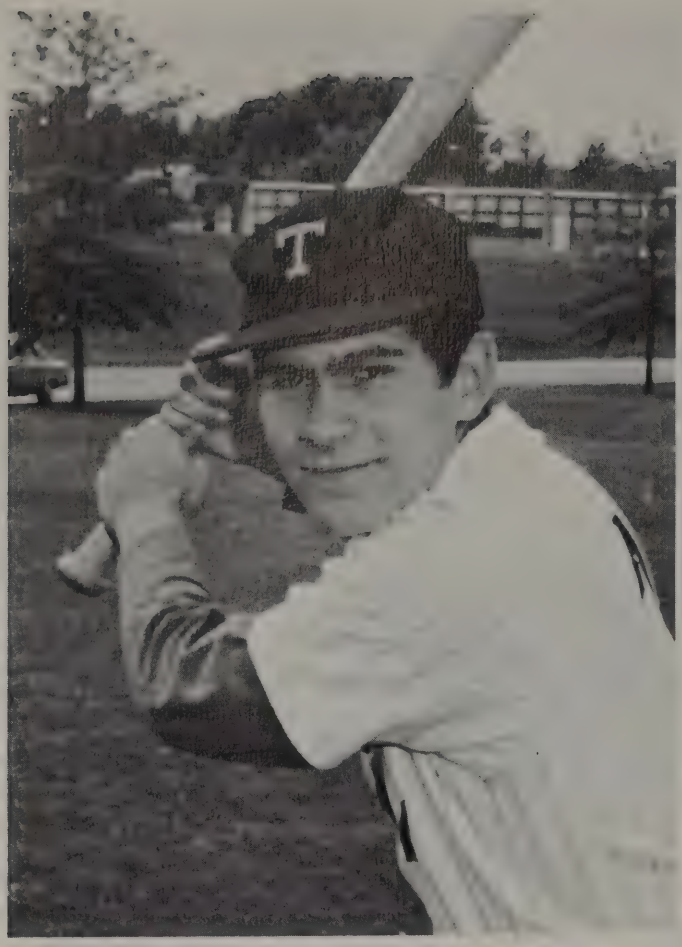

David Earls

Steve Varnum

"We'll have a great team for 1970."

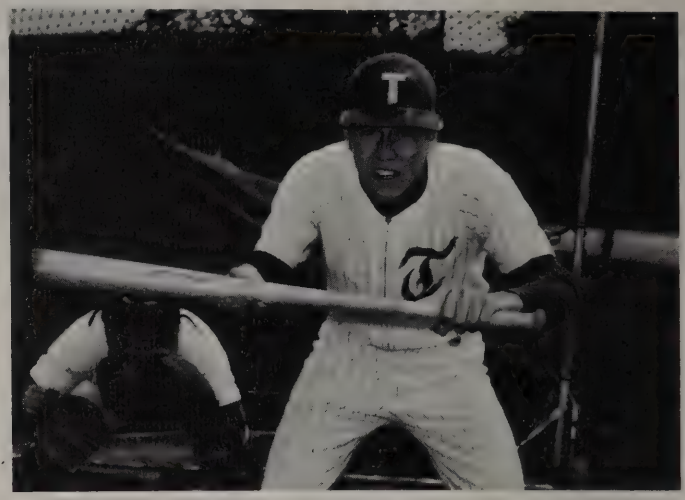

Bill Rowe

Dan Wells

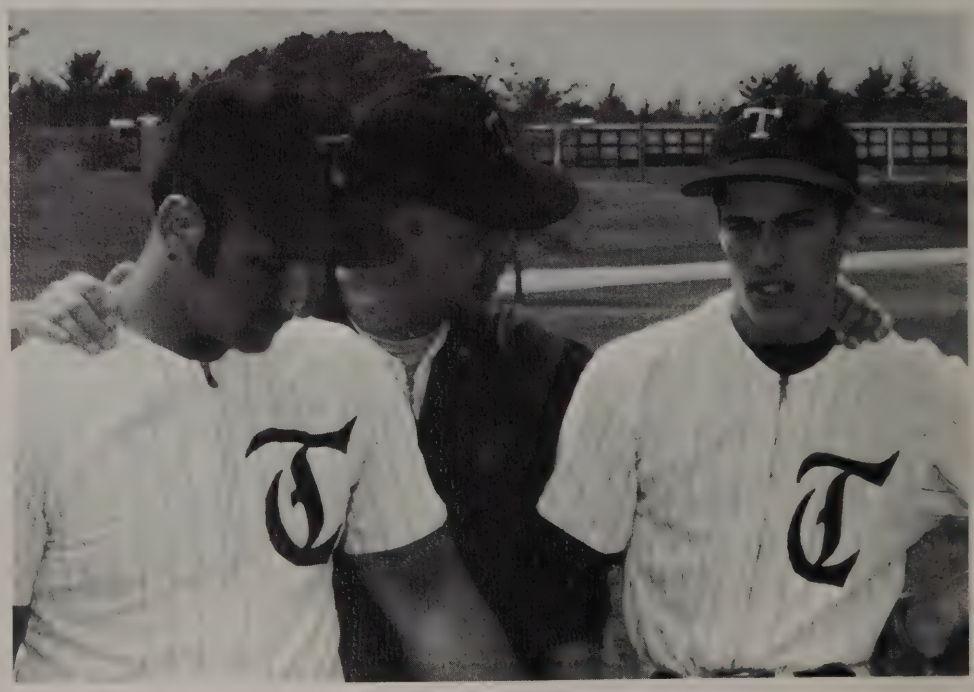

Roland Armstrong, Capt. 1969, Coach Emrich, and Topper Wood, Capt. 1970.

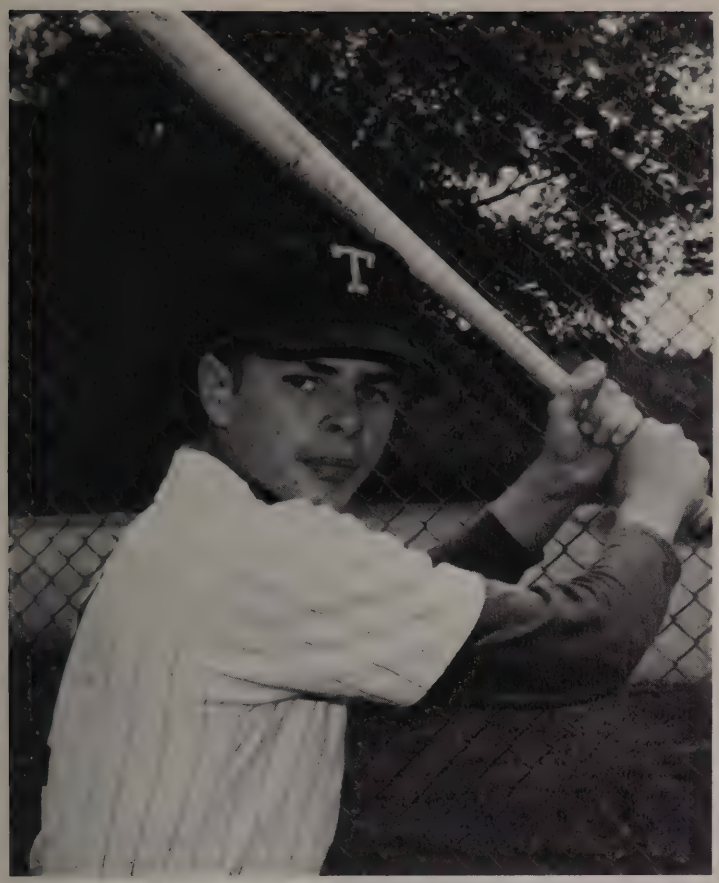

Roland McCurdy

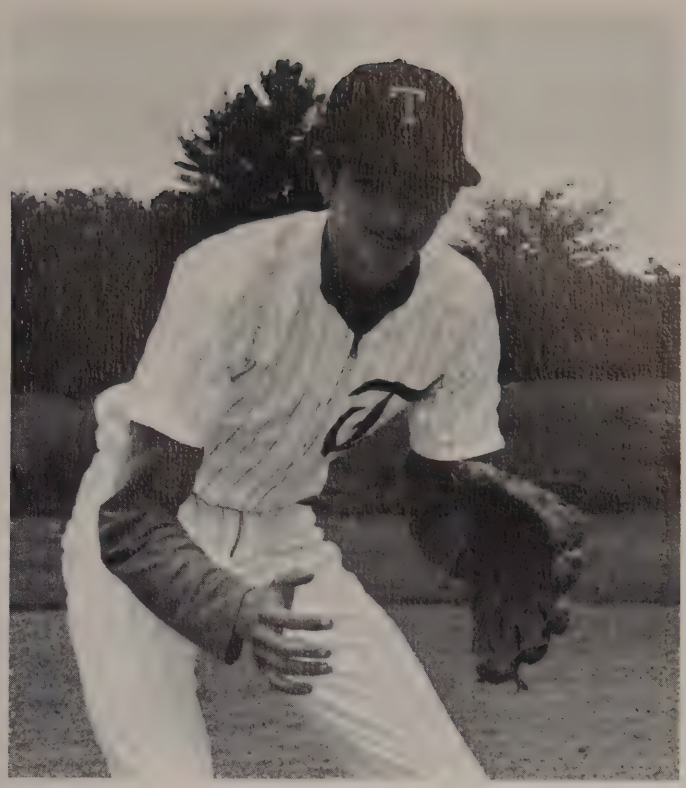

Mike McCurdy

Baseball; A game played with a wooden bat and a hard ball by two opposing teams, the players having to run a course of four bases in order to score.

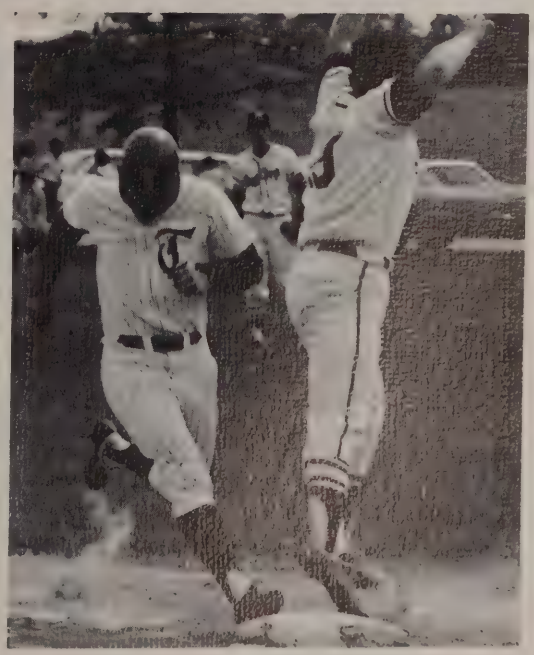

Dean Northup, David Knox, Coach Emrich

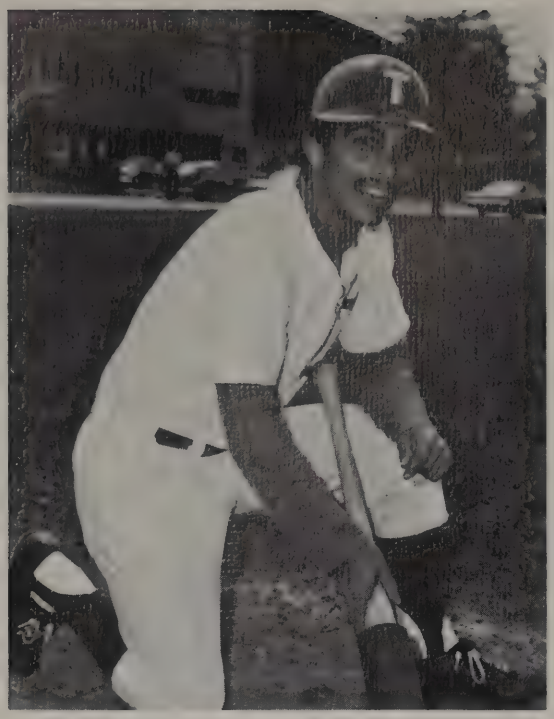

Ron Laviera

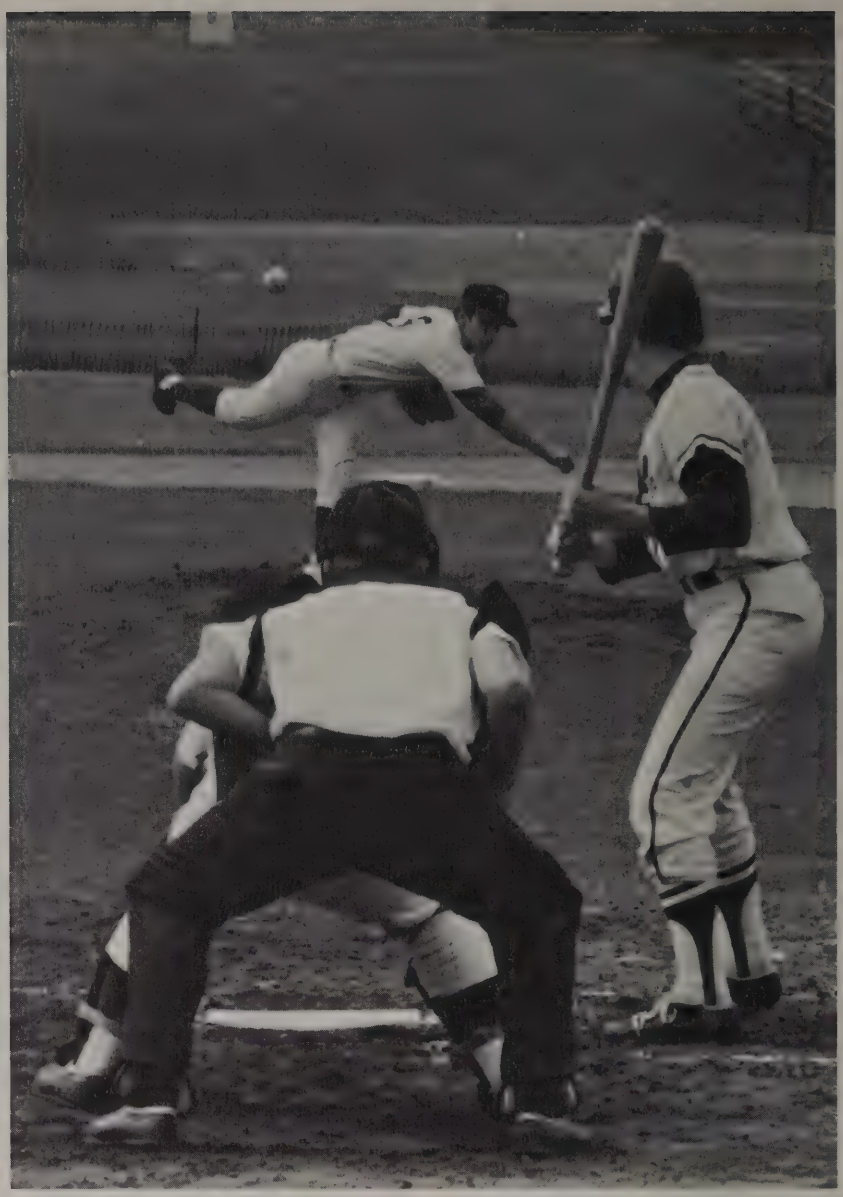

J.V. Baseball Team

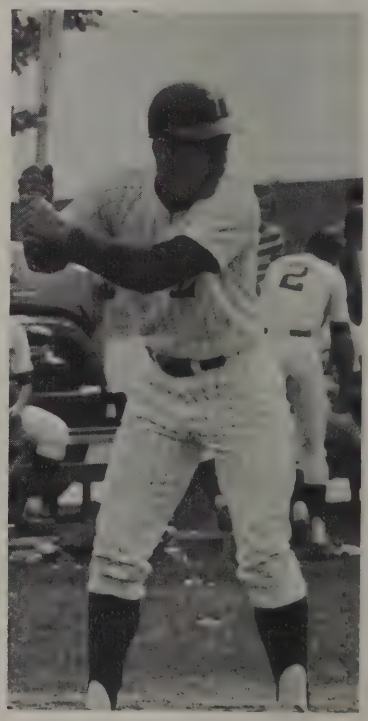

Bruce Willett

Row #1; Coach Crocket, R. Asselin, R. Vik, J. Woodward, D. Green, P. Woodward, L. Senecal, J. Jackson, G. Senecal, M. Andrews. **Row # 2;** P. MacDonald, C. Terry, E. Bzdula, O. Grimes, S. Phifer, J. Jolin, J. Coderre, D. Stalker, K. Underwood, Coach Herrion. **Row # 3;** D. Powell, R. Ross, M. Miner, T. Warman, W. Swaiski, D. Volpini, P. Broughton, C. Fairchild, D. Green.

The Track Team also had a successful season winning the Class B Championship for District 3. The team made a good showing at the Western Massachusetts meet. Jim Woodward placed first in shot put with his brother Paul in second. Jim, Paul and Dick Green took first, second and third place in discus. Joe Dhembe was second in Javelin and Paul Ramsey was third in Pole Vault. Lenny Senecal took third in the 220 yd., Gerry Senecal came in fourth and Joe Jackson was third in High Jump.

The 1970 team is expected to be very good and looks forward to another winning year.

Gerry Senecal, Lenny Senecal, Ron Vik and Dick Green

Track and Field; Games or contest performed on a path or course laid out for running and on the area enclosed by this track.

Dave Stalker

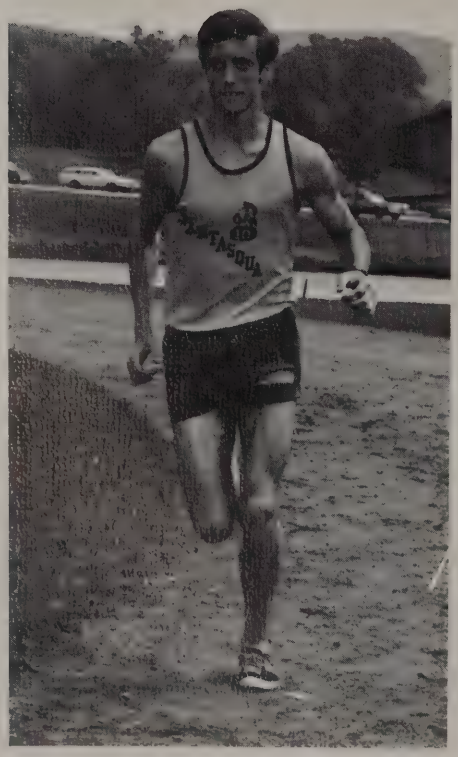

Richard Asselin

Clyde Terry

Jim Woodward

Bob Ross

"We'll miss last year's seniors, but should have a good 1970 season."

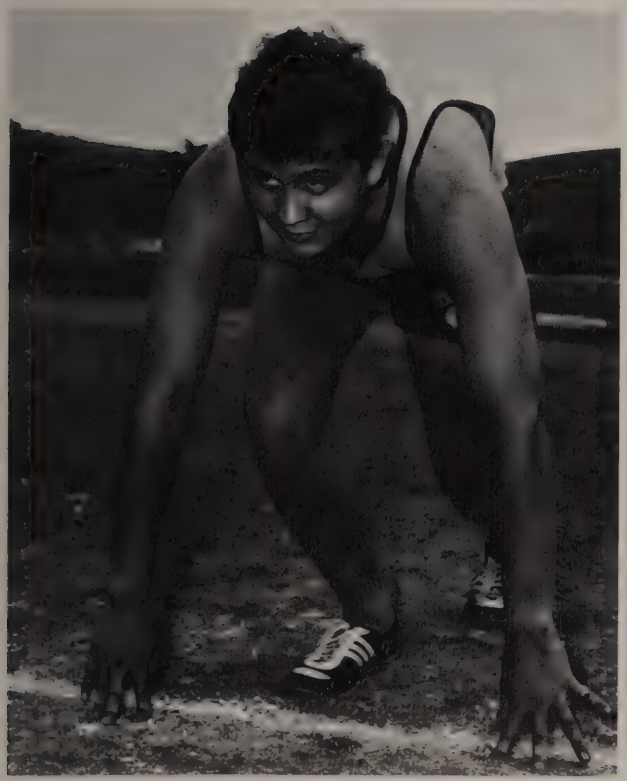

Ed Bzdula

Dick Green

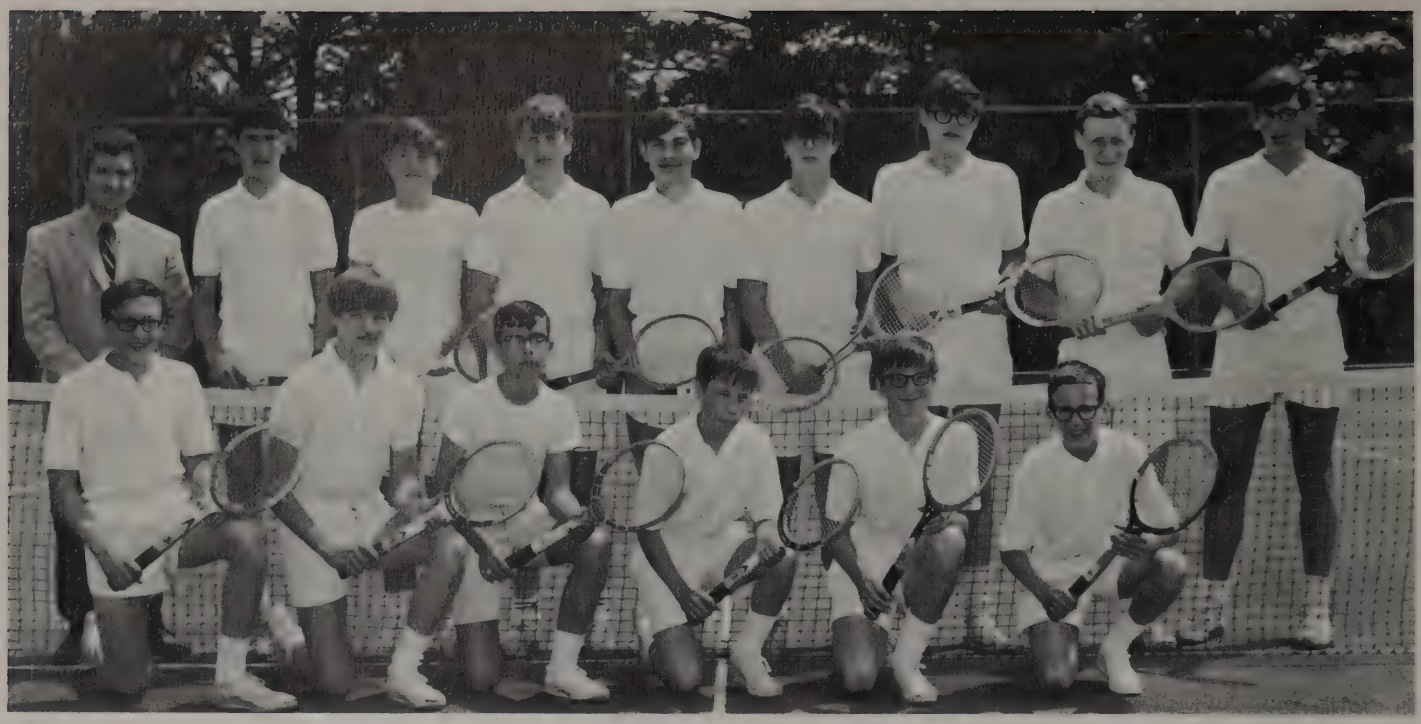

Row #1; R. Johnson, E. Dilverberg, E. Radys, W. Caslowski, M. Johnson, C. Pease. **Row #2;** Coach Dube, S. Sherman, J. Goodhall, C. Ray, E. Heske, J. Ebersold, B. Fairchild, L. McLean, J. Winkler

The Tennis Team participated in its second year as a varsity sport during 1969. Co-captains Louis McLean and John Winkler led their team mates against neighboring schools such as David Prouty, Auburn and West Springfield. Coach Dube worked his team hard and the results were well worth it. Murray Johnson will be captain of the 1970 team.

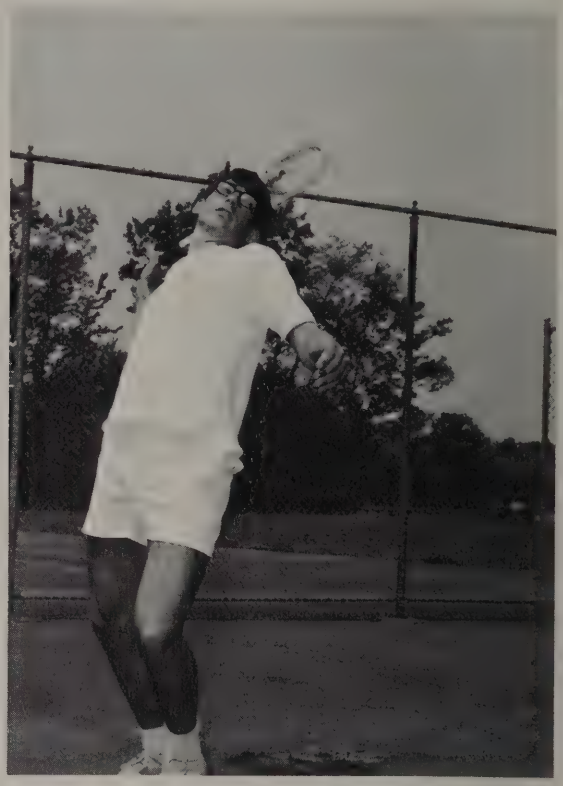

John Winkler

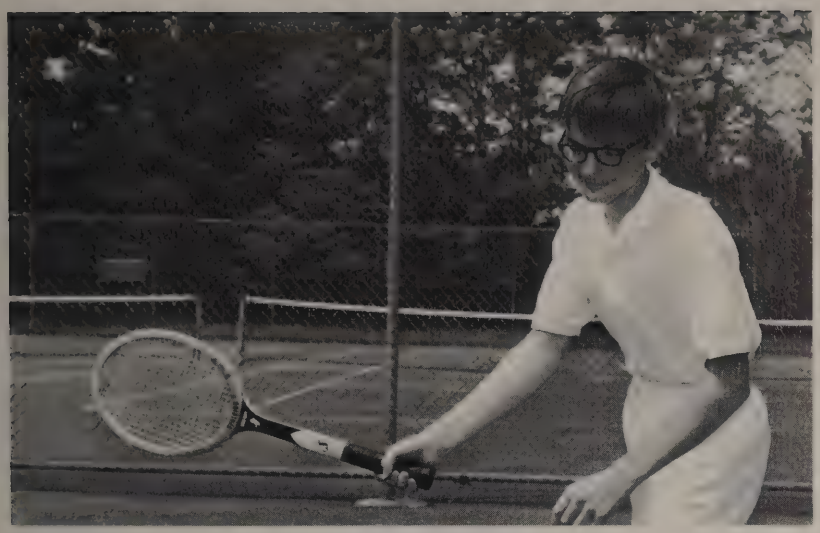

Murry Johnson

Louie Mclean

Tennis; An ancient game played with a ball, which is struck with a racket in an enclosed court.

Golf

Coach Rainka, D. Sharkey, P. McFadden, B. Peloquin, D. Matys, R. Ciaffone, R. Muenzburg, T. Benoit, K. Cloyd.

The Golf Team is also growing in size as more boys take up the other Tantasqua sport which can be played after graduation. Led by Captain Bruce Peloquin, the team met opposing schools at The Heritage Hill Country Club and other courses.

The 1970 team hopes to improve the Tantasqua golf record this spring. Good luck to them and congratulation to last year's team.

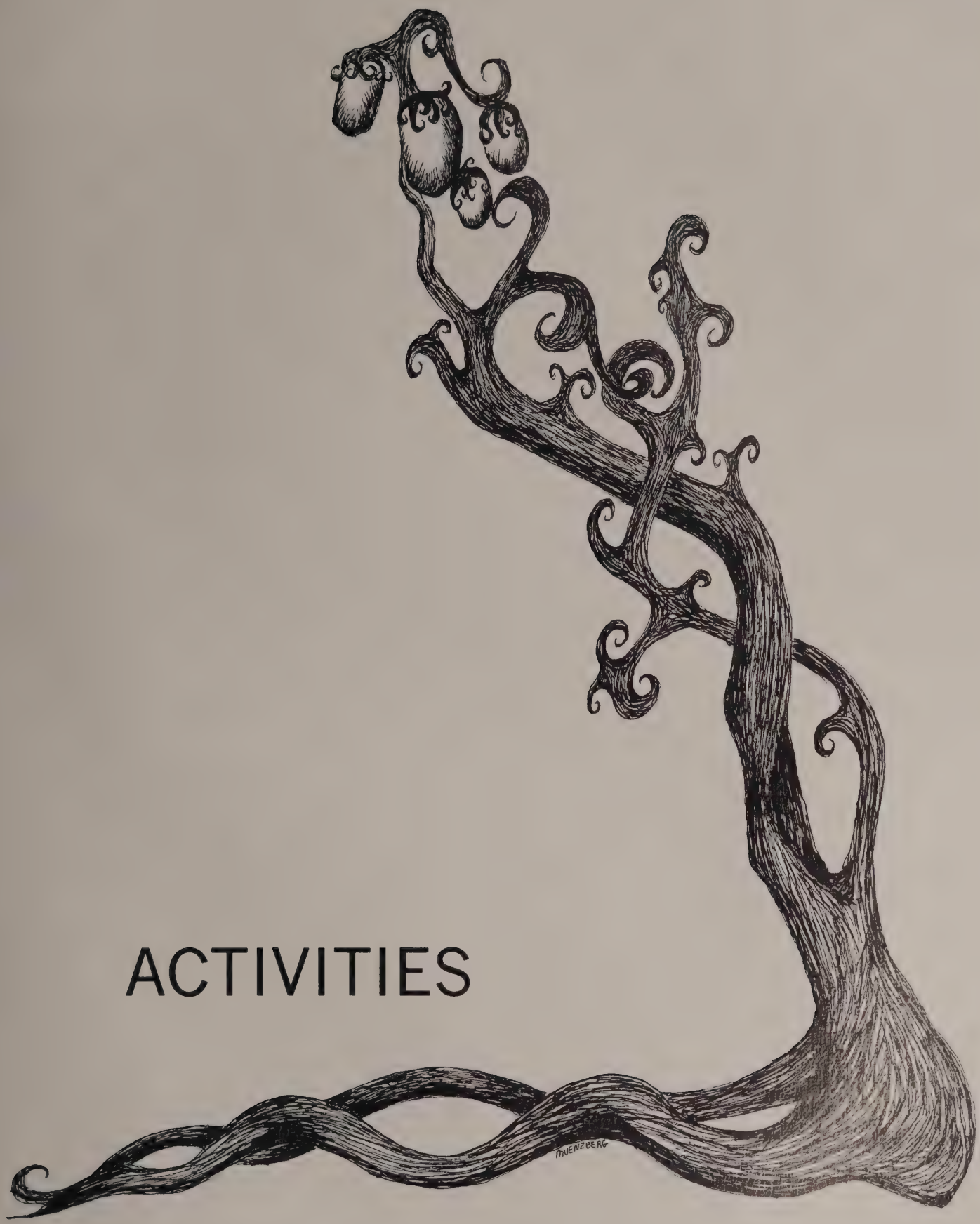

ACTIVITIES

Student Council

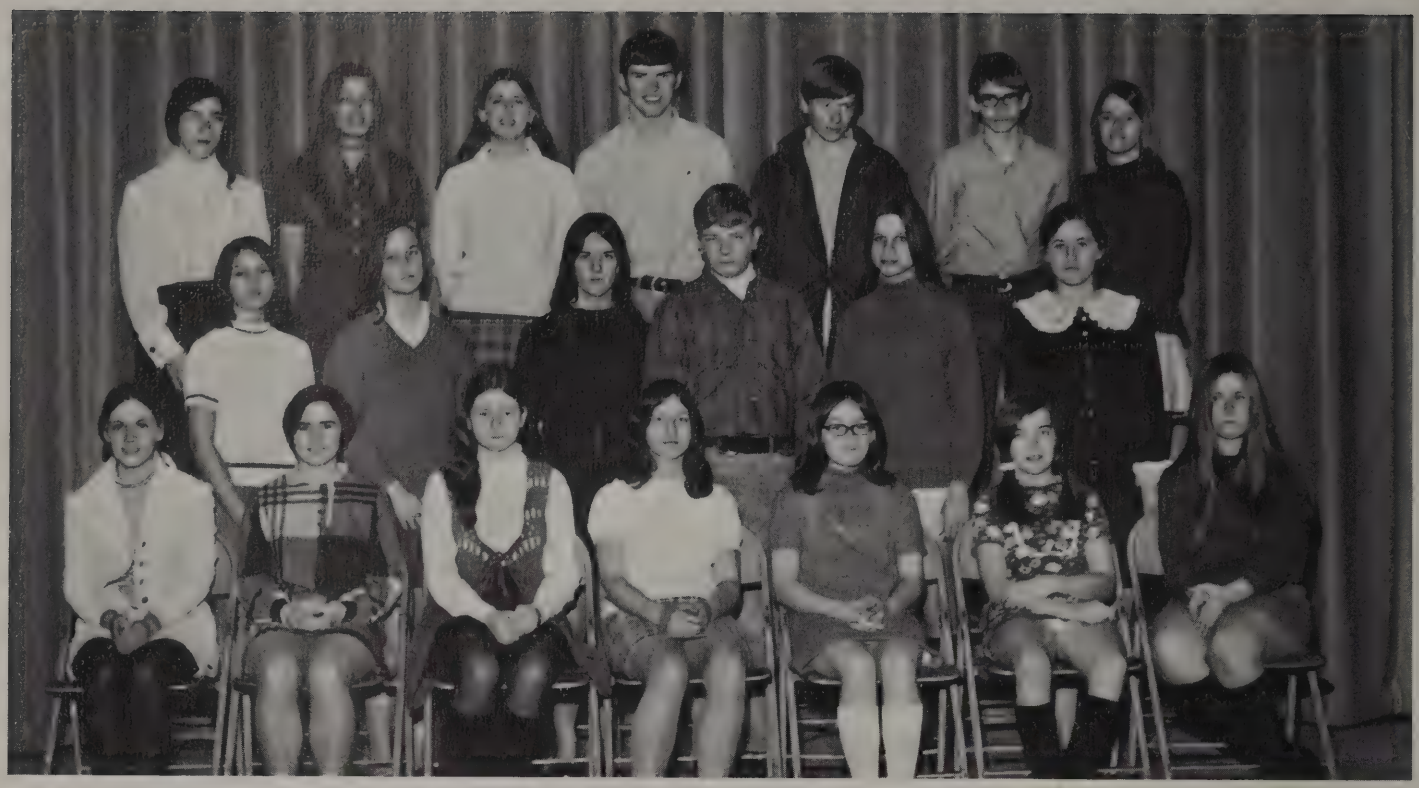

Row 1: J. Lindley, B. Pote, G. McMannis, C. Gallerani, K. Earls, S. Whitman, S. Haigh. **Row 2:** N. Corriveau, C. Robidoux, S. Hunt, K. Varnum, J. Goggin, R. Smith. **Row 3:** K. Jackson, B. Wilson, P. O'Brien, S. Varnum, D. Powell, R. Powell, D. Plimpton.

The efforts of the Student Council produces many changes in the tradition of the school. Through the Better Assemblies Committee, students here enjoyed outdoor pep rallies for the fall sports season.

The Tantasqua Regional High School Student Council is an elected body consisting of three representatives and an alternate from each class. It sponsors many activities throughout the year and acts on requests for others consistent with its constitution. Members frequently meet with those of other schools to discuss mutual problems. Each year members attend state and national conventions to learn techniques for solving problems in our own school.

Officers

Seated: J. Lindley, V. Pres.; P. O'Brien, Pres. **Standing:** S. Hunt, Sec.; S. Varnum, Treas.

Tantasquan

Row 1: M. Goggin, C. Gemme, M. Belanger, H. Hitchcock, R. Taft, S. Cloutier, K. Cloyd. **Row 2:** N. Otten, D. Lund, E. Chickering, L. Muenzberg, G. Bzdula, J. Parker. N. Ruel, Mr. Blake, Advisor. **Row 3:** E. Enright, R. Ciaffone, R. Vik, T. Carragher, L. Plankey, L. Dowling, A. Eagan. Absent: K. Chew, A. Weston, S. White.

Business Staff

Row 1: H. Hitchcock, Business Editor; D. Lund, S. Cloutier, C. Gemme, M. Goggin, M. Belanger. **Row 2:** K. Cloyd, R. Ciaffone, L. Plankey, T. Carragher, R. Taft. Absent: A. Weston.

The function of a yearbook is to record the verbal and graphic activities of a school during a particular year. This book is an attempt to encompass all facets of student endeavor from senior gymnastics to seventh grade dramatics. This year the staff has done a most competent job, and we have been eagerly looking forward to the 1970 edition.

Editors

Row 1: E. Chickering, Faculty Editor; G. Bzdula, Co-editor Activities; H. Hitchcock, Business Editor; A. Eagan, Editor-in-Chief; J. Parker, Co-editor Activities. **Row 2:** L. Muenzberg, Cover Design and Artwork; E. Enright, Sports Editor; L. Dowling, Co-editor Underclass; N. Otten, Co-editor Underclass. Absent: S. White, Artwork; A. Weston, Senior Editor.

Chess Club

Seated: Mr. Bazinet, Assistant Advisor; M. Asselin, Pres. **Standing:** D. Demetri, Vice Pres., T. Carragher, D. Salce, T. Benoit, E. Heske, J. Lataille, K. Cloyd, M. Johnson, G. Brackett. Absent from picture: J. Freeland, L. Bansfield, D. Matys, C. Hayward, D. Killian, A. Killian, R. Haynes. Advisor: Mr. O'Neil.

The Tantasqua Chess Club is designed to offer students the chance to play chess amongst themselves as well as outside competition. Under the leadership of President Michael Asselin and Vice President David Demetri, the club is looking forward to developing a yearly schedule of chess matches.

International Relations Club

The International Relations Club has adopted a young Amerasian girl in Japan. To support Midori Tanaka, the club raises money by sponsoring dances and food sales. The club meets monthly to discuss current issues. The entire club wishes to thank their advisor, Mr. Hancock, for spending his time to make this a worthwhile year.

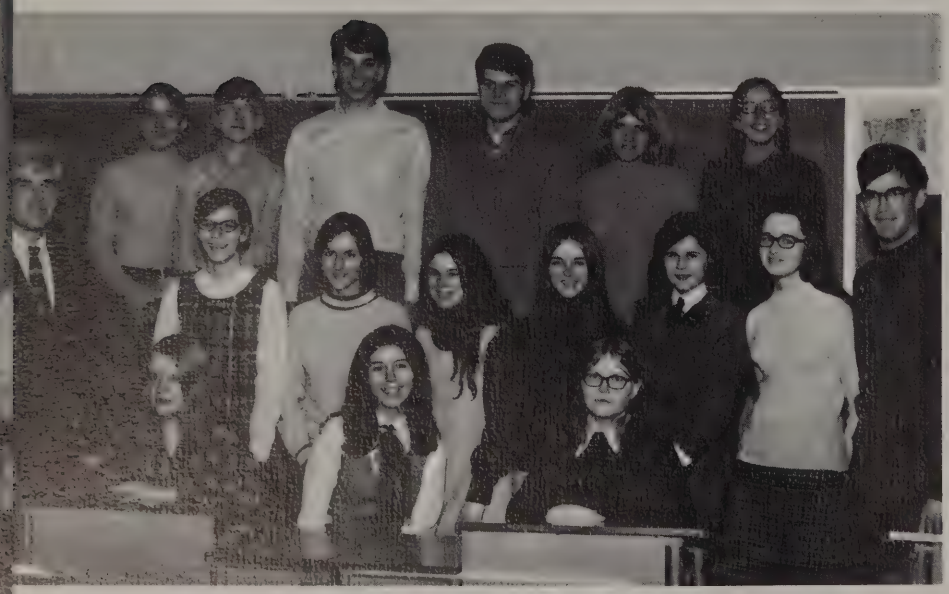

Row 1: (seated) J. Hyde, J. Lucier, A. Chickering. **Row 2:** Mr. Hancock, Advisor; L. Stevens, J. Porrazzo, L. Menard, K. Bansfield, B. Burdin, D. Gay, M. Asselin. **Row 3:** R. Robinson, J. Dougan, M. Frew, J. Banwell, M. Goggin, R. Piazzo.

Seated: J. Hyde, Treas., A. Chickering, Vice Pres. **Standing:** J. Lucier, Sec., M. Asselin, Pres.

Tomohawk

Row 1: A. Faugno, D. Faugno, B. Czyzewski, J. Lataille, D. Noga, P. Digregorio, R. Taft. **Row 2:** K. Livernios, K. Varnum, B. Ciaffone, D. Powell, R. Powell, J. Dougan, J. Goggin, C. Kozlowski, Mr. Castendyk (Advisor). **Row 3:** R. Vik, M. Schmidt, D. Volpini, S. Varnum, C. Terry, J. Eagan, S. Horn.

This year the Tomohawk has experienced a complete renovation. Virtually everything in it is new. The style and appearance has been improved and the number of issues has been increased to one a month. Another first for the Tomahawk was the frequent publishing of supplementary issues devoted to sports, special occasions, and literature. A number of polls were taken which permitted the students to express their opinions on various subjects. In keeping with the idea of student participation a "Letters to the Editor" column was formed. Among the innovations which proved to be popular were interviews with prominent people and humorous sports editorials.

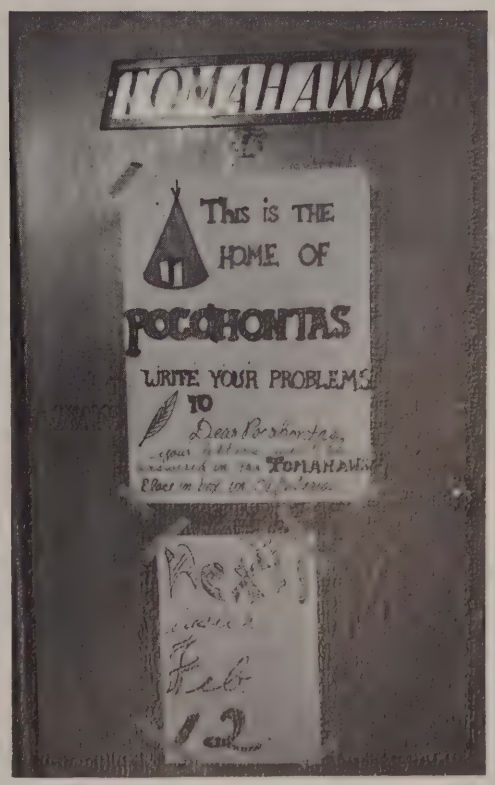

Library Service Club

Row 1: M. Plumley, V. White, L. Banwell, M. Boardman, D. Faugno, J. Duval. **Row 2:** J. Daley, Mrs. Green (Advisor), D. Staves, M. Stebbins, E. Peach, R. Taft, Q. Moy, C. St. Pierre, T. Bergeron, M. Stearns, D. Shattuck, R. Pierce, Mrs. White (Advisor). **Row 3:** S. Barrett, N. Parzych, M. Bachand, D. Berry, J. Mundell, D. Barrett, K. Morrison.

The Library Service Club consists of students who volunteer their time and efforts to work in the school library. Keeping shelves orderly, arranging publication displays and checking books in and out were among their responsibilities. The students worked with Mrs. White and Mrs. Green during study halls and before and after school.

Audio-Visual Squad

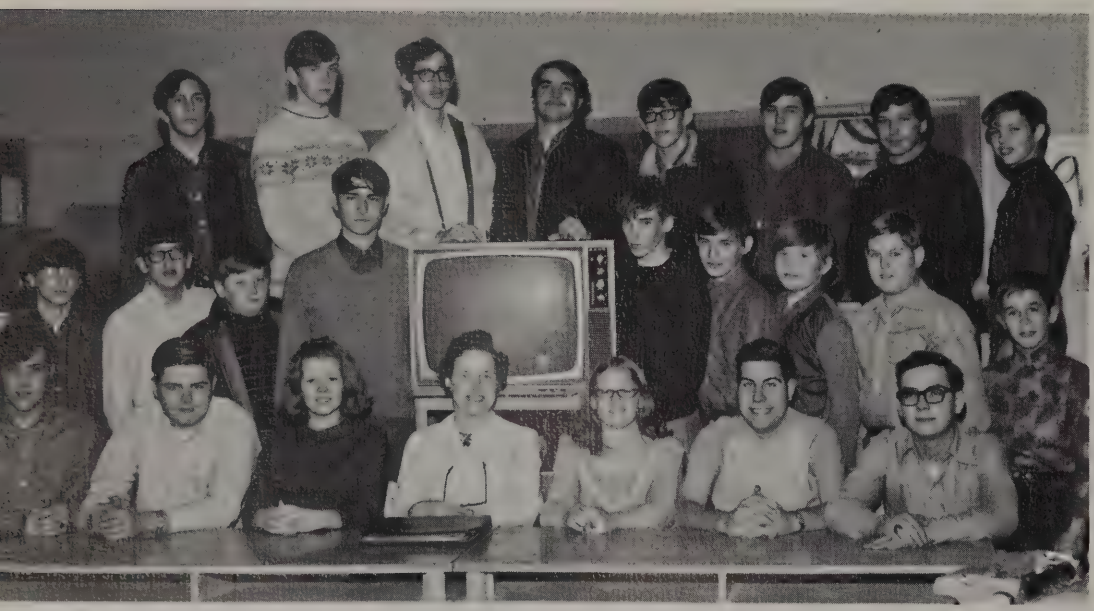

Row 1: R. Booth, P. Dionne, D. Barrett, Mrs. Dionne (Advisor), S. Barrett, M. Mulvey, R. Bruce. **Row 2:** P. Baillargeon, Q. Moy, D. Ayers, R. Dupre, M. Perry, R. LaVallee, W. Reed, B. Dionne, J. Daley. **Row 3:** R. Vik, G. Fairbrother, I. Tourtellotte, J. Hopkins, R. Ciaffone, V. Puchalski, D. Salce, B. Mellor.

The Audio-Visual Squad is composed of students who are trained to operate and maintain the school's A-V equipment. They deliver materials to various classes throughout the school and set them up for use by the teachers. These students work during their spare time to make the educational process a more varied experience.

WESO Radio Program

Tantasqua has the honor of being one of the four high schools chosen by WESO to be part of "High School Corner". Every Monday afternoon from three to three-thirty students from Tantasqua review the highlights of the previous week. Along with popular records, sports results and school activities are also broadcasted by the students.

R. Smith, L. Bansfield, N. Urban, L. Beeman. Absent: N. Bopp.

Math Team

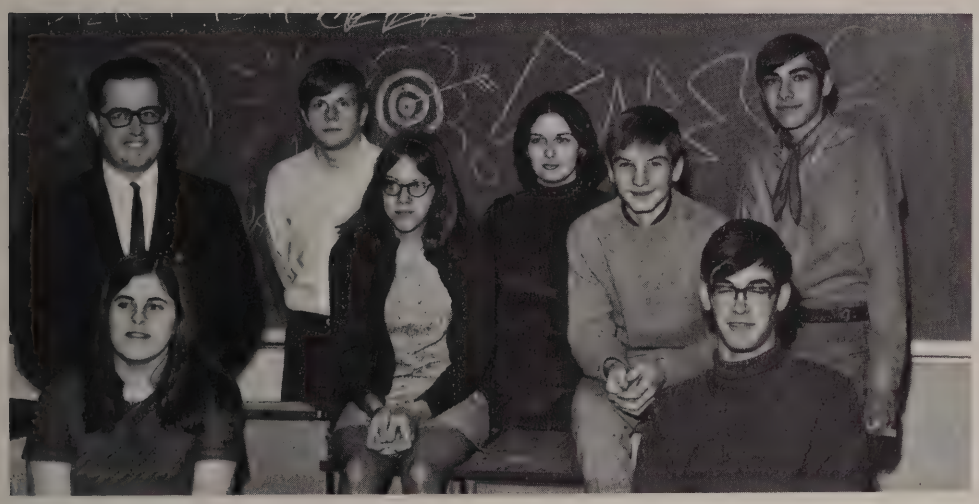

Seated: J. Parker, J. Lataille, M. Johnson, M. Asselin. **Standing:** Mr. Bazinet (Advisor), S. Horn, R. Smith, E. Heske.

The Math Team consists of two varsity teams, which participate in the Southern Worcester Mathematics League, and a freshman team. There are approximately twenty teams in the league representing Worcester and its surrounding communities. Participants are expected to develop an interest in math and to meet students of other schools who have similar interests.

Row 1: K. Yaskoski, M. Langevin, D. Berry. **Row 2:** Mr. Allen (Advisor), K. Varnum, W. Allen, P. Ahern, B. Shroeder, M. Cawley.

National Honor Society

Row 1: A. Weston, M. Johnson, M. Asselin, G. Martel, S. Cloutier, N. Dedalt. **Row 2:** N. Cloutier, J. Parker, A. Eagan, S. Boudriault, E. Enright, E. Chickering, N. Otten, Miss Bene (Advisor). **Row 3:** R. Roberts, D. Earls, E. Heske, J. Goodhall, J. Coderre, R. Johnson, P. Woodward. Absent from picture: H. Baillergeon, L. Boniface, D. Day, S. Dionne, K. Dupre, D. Hicks, J. Lataille, D. Lund, P. Parenteau, R. Rowe, J. Williams, A. Cuzzone, T. Galipeau, M. Hale.

The National Honor Society is organized to create an enthusiasm for scholarship, to stimulate a desire to render service, to promote worthy leadership, and to encourage the development of character. Membership in this society necessitates acceptance of the responsibility to improve existing conditions and to promote the above qualities. The members of the Tantasqua Chapter of the National Honor Society are particularly concerned with rendering services to their school by such activities as a book fair and tutoring services.

DAR: It is a great honor to be ranked outstanding in leadership, dependability, and patriotism. Each year a senior girl is chosen by her classmates and faculty to receive this honor. This girl represents Tantasqua to the Jedehiah Foster Chapter of the Daughters of the American Revolution. The Class of 1970 wishes to congratulate Gloria Bzdula for receiving this award.

Seated: M. Asselin, Pres.; M. Johnson, V. Pres. **Standing:** G. Martel, Sec.; S. Cloutier, Treas.

Future Teachers Club

N. Dedalt, D. Calcutt, J. Lindley, Sec. L. Menard, Pres. L. Cournoyer, Treas. D. Noga, P. Digregorio, S. Cloutier, S. Haigh. **Row 2:** R. Smith, L. Menard, K. Bansfield, C. Dzura, H. Hitchcock, S. Vilandre, S. Noyes, D. Czyzewski, G. Martel, J. Hyde, J. Zadroga. **Row 3:** D. Plimpton, S. Cram, L. Dowling, J. Lucier, N. Davis, G. Bzdula, K. Livernois. Absent: V. Pres. N. Bopp, D. Day, D. Grinnell, P. Noga, K. Chew.

During the past few years the Future Teachers Club has been active in servicing the elementary schools in the area as tutors to those students who are in need of extra help. They also visit different universities, colleges, and private schools to give their members a look at college life. This year the club has also been servicing parents as babysitters for those who wish to attend the Parent-Teachers Conferences.

Future Secretaries Club

The Future Secretaries Club consists of devoted senior girls who give up their spare time to aid the teachers at T.R.H.S. Each girl is assigned a teacher and helps him with much of his paper work and typing. These girls also do much of the typing for the school offices and for many of the school activities. Members of the club can be found working in the Guidance Office and the Main Office during their study halls. These activities all help the girls gain experience in secretarial work which many plan to pursue.

S. Denome, P. Murphy, E. Plummer, J. Barthelette, S. Pronto, Mrs. Bzdula, Advisor.

The King's Threshold

THE KING'S THRESHOLD

Directed by Mr. Castendyk

King Milhouse	Brent Northup
Oldest Pupil	Bruce Willett
Youngest Pupil	Murray Johnson
Seanchan	Steve Varnum
Mayor	Glenn Barr
Brian	David Earls
Cripples	Eve Enright
	Linda Smith
General	Daniel Wells
Priest	Dale Morse
1st Lady	Harriet Hitchcock
2nd Lady	Linda Smith
Chief Advisor	Bruce McDougal
Princess	Gloria Bzdula
	Eve Enright
Fedlum	Jan Moselsky
Ballad Singer	Ben Hamblin
Other Pupils	Linda Menard
	June Cimicud
	Dave Blake
Other Ladies	Linda Menard
	June Cimicud

The Lottery

THE LOTTERY

Directed by Mr. Plouffe

Tommy	Stephen Horn
Dickie	Robert Ciaffone
The Girl	Sue Whitman
Delacroix	David Powell
Martin	Matthew Miner
Hutchinson	Ed Heske
Davy	Robert Heske
Mrs. Dunbar	Karen Livernois
Mrs. Watson	Roxann Smith
Miss Beesom	Linda Beeman
Jack Wilkins	Michael Hillyer
Mr. Warner	Michael Mulvey
Belva	Carolyn Merriam
Joe Summers	Daniel Szumilas
Tessie Hutchinson	Laurie Boniface
Villagers	Members of the Junior High Drama Club

The Zen Substitute

THE ZEN SUBSTITUTE

Directed by Mr. Ulrich

Lord Ukyo	Fritz Bergmann
Lady Tamanoi	Ann Chickering
Tarokaja	John Dougan
Chieda	Janet Lucier
Saeda	Lee Stevens
Chorus Leaders	Jeff Banwell
	Ricky Robinson
Chorus	Mike Frew
	Tommy Carragher
	Kris Cloyd
Orchestra	Pat DiGregorio
	Barbara Czyzewski

The Man Who Came To Dinner

Row 1: T. Carragher, C. Bergman, R. Robbinson, J. Dugan, J. Silverberg, **Row 2:** M. Schmidt, J. Banwell, M. Frew, D. Volpini, D. Eckenberger, K. Cloyd, **Row 3:** N. Ruel, R. Piazzo, B. Czyzewski, A. Chickering, J. Lucier, L. Stevens, B. Burdin, K. White, L. Menard, N. Corriveau, Mr. Ulrich (advisor).

Drama Clubs

A Russian playwright once said that if we eliminated from life those moments when we are not engaged in "posing" in "playing a role" or in watching a spectacle of "posing" or "role playing" by others — if we eliminated all of those social, ceremonial, theatrically inspired aspects of our lives that are threatre in the broad sense — then we would see with our own eyes that there is so little in the life of each of us for that which is not theatre that the majority of us would have to exclaim, "Yes, every minute of our life is — theatre."

Recognizing the truth of this statement, we at Tantasqua engage ourselves frequently in theatrical productions. It is a part of everyone's nature to perform for others or to enjoy watching others perform. The drama groups here provide a rewarding means of proving not only one's own ability but also that of the team — the many students who work together to make the curtain go up on a world of pleasure and the curtain ring down to the sound of applause at Tantasqua Auditorium.

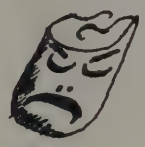

Row 1: B. Leone, R. Taft, S. Lund, D. Mellors, Mr. Plouffe (advisor), M. Moynahan, B. Morris. **Row 2:** S. Whitman, S. Goodrich, R. Lacey, D. Faugno, A. Faugno, D. Jefferson, J. Harty, D. Nickols. **Row 3:** L. Ballard, D. Yaskoski, K. Owens, M. Dutka, F. Toppin, M. Rigatti, S. Dickson, R. Cawley, L. O'Day, S. Heske.

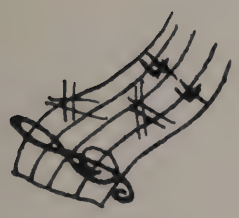

Glee Club

The Glee Club is a choral organization which is open to students in the tenth through the twelfth grades. It is a volunteer group for persons who like to sing, and it serves as a training ground for future Choraleers. The Glee Club meets two times weekly and appears in the Christmas and Spring Concerts.

Row 1: S. Haigh, A. Mainville, L. LaGrant, S. Smith, Mr. Drifmeyer (director), E. Pierce, N. Dadalt, B. Sheldon, B. Pote. **Row 2:** D. Adams, E. Enright, M. Keeney, D. Tetreault, P. Keefe, K. Winkler, T. Mitchell, R. Smith, C. Dzdura. **Row 3:** A. Chickering, C. Grill, D. Kay, K. Livernois, A. Twiss, M. Souliere, K. Gilman, C. Robidoux, J. Bliss, **Row 4:** L. Stevens, J. Goggin, D. Dupre, S. Kaitbenski, K. Kosloski, M. May, J. Lucier, N. Ruel, A. McDougal, H. Reed.

Choraleers

Row 1: S. Haigh, P. Allen, S. Haney, R. Smith, A. Weston, N. Dadalt. **Row 2:** J. Zadroga, L. Beeman, M. Keeney, A. Eagan, J. Parker, S. Vilandre, D. Plimpton, D. Lund, L. Perrault. **Row 3:** K. Livernois, G. Bzdula, B. Ciaffone, C. Sullivan, J. Lucier, N. Ruel, S. Cram, D. Wood, E. Enright, **Row 4:** L. Boniface, E. Dowling, D. Robbins, D. Antonovich, J. McDougal, D. Wells, W. Adams, L. Boniface, Mr. Hart (advisor), **Row 5:** D. Piazzo, P. Broughton, C. Sylvius, B. Hamblin, R. Barry, T. May, T. Gross, D. Volpini.

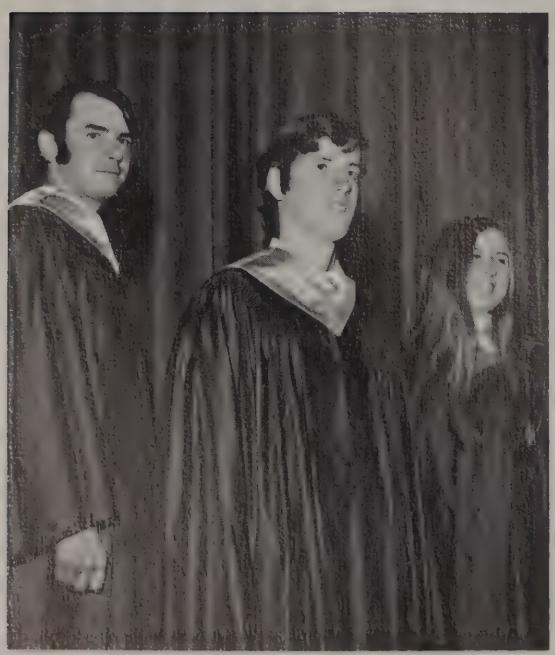

D. Wells, Pres., B. Hamblin, V. Pres., S. Haigh, Sec.-Treas.

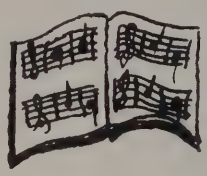

The Tantasqua Choraleers are made up of students in grades ten, eleven, and twelve. Prospective Choraleers must audition for entrance into the group. Under the new direction of Mr. Peter Hart, the choir, by way of three rehearsals per week, seeks to achieve the highest level of performance for its various engagements.

Octet

B. Hamblin, W. Adams, S. Haigh, S. Haney, N. Dadalt, E. Enright, D. Piazzo, Mr. Hart (advisor).

Band

Wind Ensemble

Row 1: A. Upton, S. Wells, N. Manbeck, J. Lucier, R. Smith, D. Menard, G. Bzdula, **Row 2:** P. Rulli, J. Norton, Y. Duchaine, M. James, S. Stevens, K. Yaskoski, P. Haragy, E. Tanski, G. Dalton. **Row 3:** R. McCurdy, P. Smith, S. Morin, L. Norton, A. Mach, M. Greene, C. Bergman, M. Ahern, M. Silverberg, J. Cronin. **Row 4:** A. Bergman, J. Dugan, R. Woods, D. Green, T. Brown, Mr. Drifmeyer (director), L. Koslowski, P. Ahern, J. Johnson, P. Antonovitch, J. Jackson, C. Roy, J. Goodhall.

Instrumental students having begun lessons in the elementary grades for the most part are selected for either the Wind Ensemble or Concert Band. The forty member Wind Ensemble is a highly selected, small instrumental group of only the most talented students which performs music of the highest caliber and strives for the most professional level of musical performance possible. The fifty piece Concert Band provides a quality musical experience for those not as advanced. Together these two organizations make up the Marching Band of about ninty members.

R. McCurdy, Pres., P. Rulli, Sec. Treas., L. Koslowski, V. Pres.

Senior: Gloria Bzdula

Senior: Roland McCurdy

Senior: Tom Brown

Senior Louis Koslowski

Row 1: R. Smith, A. Upton, D. Menard, N. Manbeck, J. Lucier, D. Vilandre, S. Wells, G. Bzdula, D. Yaskoski, J. Littlejohn. **Row 2:** P. Rulli, J. Norton, Y. Duchaine, M. James, S. Stevens, K. Yaskoski, P. Haragy, M. Glass, M. Yaskoski, E. Tanski, G. Dalton. **Row 3:** R. McCurdy, P. Smith, S. Morin, L. Norton, A. Mach, M. Greene, R. Woods, W. Marnoa, M. Bansfield, M. Carty, R. Morris, W. Tanski, M. Ahern. **Row 4:** J. Jackson, C. Roy, J. Goodhall, C. Bergman, T. Flannery, M. Mognahan. **Standing:** A. Bergman, J. Dugan, D. Green, P. Masuzzo, R. Woods, D. Bliss, K. Jackson, T. Brown, Mr. Drifmeyer (director), L. Koslowski, P. Ahern, J. Johnson, P. Antonovitch, M. Silverberg, J. Cronin.

Majorettes

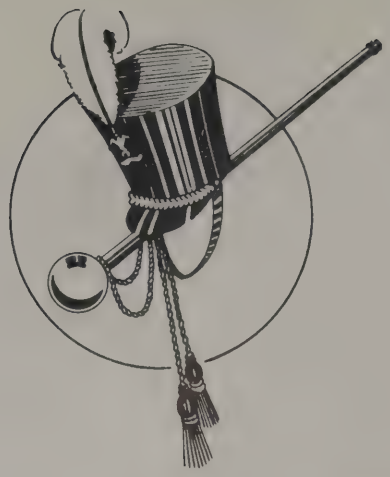

The Majorettes were organized in 1963 with five girls and during the past six years their organization has grown successfully. These girls perform enthusiastically during the half-time at all home football and basketball games and provide an added spark of school spirit to spectators and some determination to the teams. Their outstanding performances and conscientious work has made all Tantasqua sincerely proud of these girls.

The Majorettes would like to extend their gratitude to their coach, Mrs. Chase, for sacrificing much of her time and effort in making their organization a great success.

Senior: Alice Eagan

Gloria Bzdula, Capt.

Senior: Sheila Pronto

P. Rulli, A. Twiss, B. Wilson, G. Bzdula, A. Eagan, S. Pronto.

Drill Team

Karen Livernois, Capt.

The Drill Team of Tantasqua consists of a group of girls expert in the field of precision marching. The girls practice Wednesday nights in preparation for participation at home football and basketball games and the Memorial Day Parade.

This years Drill Team has been very successful and has grown considerably. Captain Karen Livernois was very pleased with the interest and enthusiasm the girls showed in their routines.

Row 1: L. Dzura, B. Ruggles, G. McManus. Front to back: L. Peloquin, L. Steenson, E. Dusza, C. Carrier, D. Soper, S. Twiss. **Row 2:** E. Enright, K. Livernois. **Row 3:** L. Menard, K. Ruel, E. Hemmingway, M. Gibson, D. Berry, K. Gilman, C. Corkum, L. Banwell, N. Ruel.

Varsity Cheerleaders

Sandra Haigh, Co-Capt.

Each spring seven faculty members assemble and choose ten girls from a large group of hopeful tenth, eleventh, and twelfth grade girls. Those chosen must be poised, athletically talented, willing to work, and above all spirited. They must also maintain an acceptable academic standard.

This year, co-captains Elizabeth Dowling and Sandra Haigh did an excellent job in cheering and in keeping the air vibrating with encouragement for the teams.

Elizabeth Dowling, Co-Capt.

Kneeling: S. Hunt, G. Martel, G. Campbell, D. Plimpton, **Standing:** B. Pote, D. Bovat, S. Haigh, N. Kaitbenski, N. Corriveau, E. Dowling.

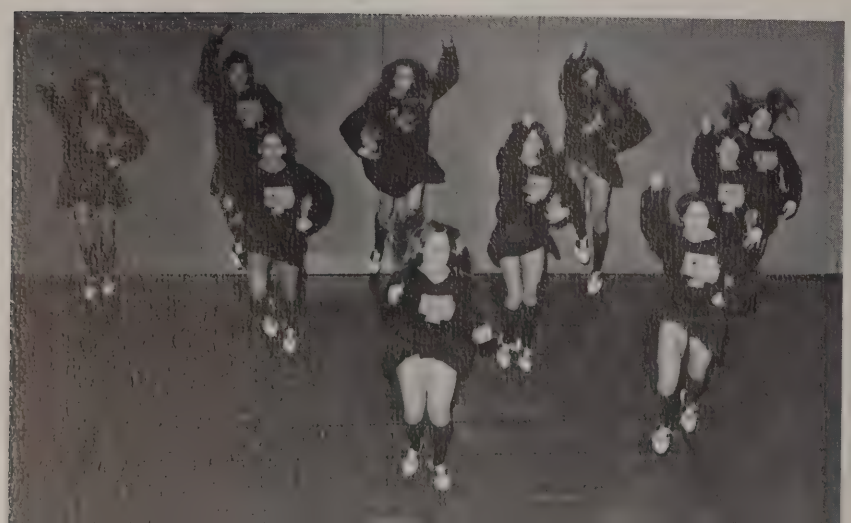

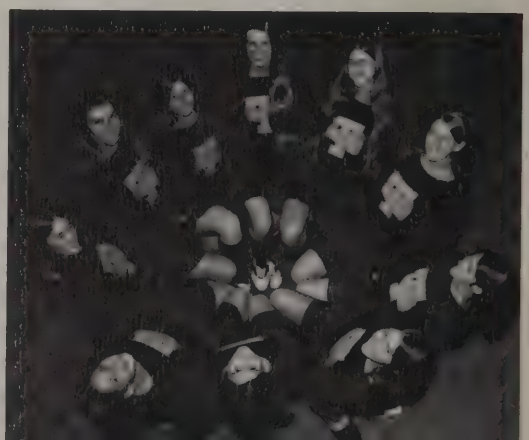

Junior Varsity Cheerleaders

Front to back: **Row 1:** A. Wood, R. Campbell, H. Reed. **Row 2:** D. Nickols, D. Tetreault, K. Hutchinson, L. Plankey. **Row 3:** M. Ruggles, D. Adams, S. Kaitbenski.

The Junior Varsity Cheerleading Squad is a training ground for those interested in becoming future members of the varsity squad. This squad is composed of ten eighth and ninth grade girls. They are chosen in the spring by the same panel of judges which is involved in choosing the varsity members. Co-captains Debra Adams and Sue Kaitbenski did a fine job of leading their squad of novices.

During the football season, we saw these girls augment the volume of noise produced by the varsity by sitting as a group in the stands, but only lately have we witnessed what they are capable of doing on their own. They look neat, colorful, and cheerful in their new green and gold uniforms, and they should be congratulated for their hard work and high spirits.

Co-Capts: Debra Adams
Sue Kaitbenski

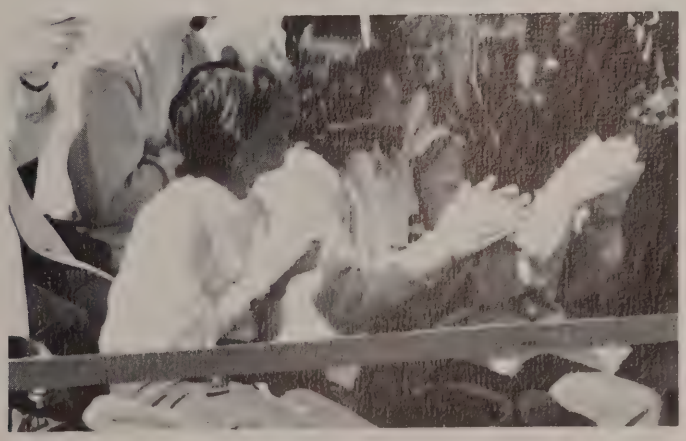

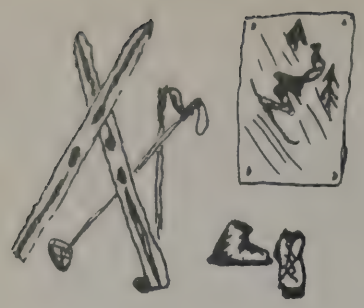

Ski Club

This is the fourth year that we have had a Ski Club here at Tantasqua. Our meetings usually take place on Wednesday afternoons. During these meetings we plan ski trips to areas such as Mt. Snow, Bromley, Haystack, Magic Mountain, and Hogback. We usually take thirty students and start from the school at 6:00 a.m. The Ski Club wishes to thank Mr. Matera, our advisor, for making our ski trips so enjoyable.

Row 1: B. Pote, E. Emrich, S. Artruc, D. Menard, P. Yaskowski. **Row 2:** K. Choinski, N. Cloutier, C. Robidoux, L. Muenzberg, K. Cloyd, P. Rulli, N. Corriveau. **Row 3:** S. Hunt, W. Cloyd, T. Carragher, J. Goodhall, B. Wilson, D. Powell, M. Johnson, D. Plimpton, E. Enright. **Row 4:** N. Ruel, J. McDougal, R. Johnson, C. Thomas, T. May, W. Fairchild, J. Eagan.

Track And Softball

E. Tanski, C. Turner, B. Ruggles, L. Murray.

The need for a varied and diversified extramural sports program has over the years given use to many different sports organizations. Each organization can be molded into a carefully developed program to develop the potentialities of each individual. That is why, at Tantasqua, the pursuit of extramural sports has become an integral part of the way of life that is Tantasqua.

Girls' softball, opened to all high school girls, is only in its third season. Although the team had a winless season last year, the girls were spirited and certainly did not give up without a fight.

The girls' track and field team, opened to both junior high and senior high school girls is another newly organized team. All the girls on the team have improved immensely, gaining for themselves personal as well as team victories.

B. Hebert, E. Tanski, W. Northrup, C. Turner, M. Matys, B. Ballou.

ADVERTISEMENTS

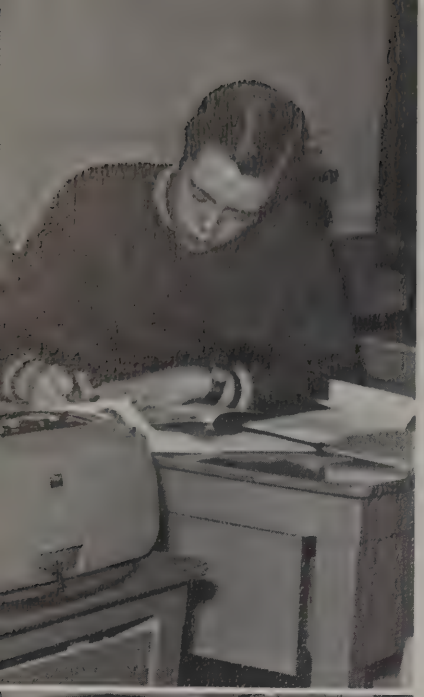

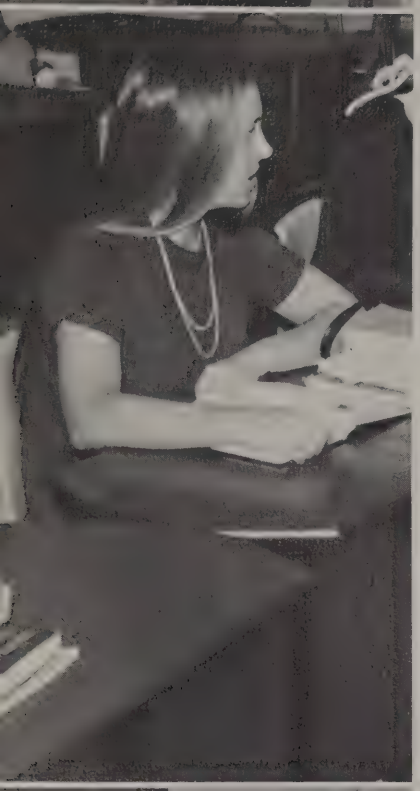

Our Patrons

Compliments of Jasko Novelty Brush Co. . . . . Brookfield

Central Package Store and Variety . . . . . Brookfield

Frazier's News . . . . . Brookfield

Brookfield Motors, Inc. . . . . Brookfield

Lone Oak Package Store . . . . . Brookfield

Compliments of Howlett's Lumber

Mr. John's Restaurant — Palmer Shop — Palmer

Food Basket . . . . . Palmer
We set a Better Table for Less

New Parker Furniture Co. — 351 Main St. — Palmer
Tel. 283-3771

The Open Door — Palmer High Sterling Silver — Jewelry Charms

Compliments of Sids Wallpaper and Paint Supply . . . . . Palmer
339 Main Street

Nick's Sport Shop Inc. — 419 Main Street — Palmer
"Sporting Goods Headquarters" Phone 3-3920

Compliments of Gammons, Potter and Prentiss . . . . . Palmer
400 Main Street Tel. 283-8721

George E. Morgan Construction Co. — Monson Road — Wales

Corner House . . . . . Wales
Rendezvous for Lovers of Fine Food and Drink

B. Franklin Hamblin, C.P.A.

Brimfield Auto Repair — Holland Road — Brimfield

Gilman's Service Station and Hardware — Rte. 20 — Brimfield

Compliments of the Woodbine — Main Street — Brimfield

White Coach Motel — Rte. 20 — Brimfield

Brimfield Auto Service — Holland Road — Brimfield

Dick's Radiator Shop ..... Brimfield
Furniture Paint Removed — Antique Furniture our Specialty

Hedi Kay Instructor of organ, piano, voice
Fiske Hill ..... Sturbridge

Fat Toy Chinese Restaurant Inc. — Rte. 20 — Sturbridge
Dining and Take-Out Orders 347-3478

Ye Olde Spinning Wheel Antiques ..... Sturbridge
We buy and sell 347-3911

Sturbridge Military Museum
All types of Military items wanted

Haley's Old Hickory Smokehouse ..... Palmer-Sturbridge

Roland's Gulf Service — Rte. 20 — Sturbridge
Repairs and Road Service 347-3317

The Village Craftsman Inc. ..... Sturbridge
Tel. 347-9108

Pioneer Motel — One Mile from Sturbridge Village — Sturbridge
Route 20 All Modern — T.V.

Cam's Rte. 131 Sturbridge

Ted and Henry's Market ..... Sturbridge

Reggie's Texaco ..... Congratulations to the Senior Class

Compliments of the Holland Pavillion

Waite Hardware Co.

Perron and Co., Inc.

Compliments of Russell's Market ..... Wales

Compliments of Greene's Service Station ..... Wales
Citgo Gas and Oil

The Lodge on the Lake ..... Holland

Compliments of the Palmer Inn to the Class of Seventy

Best Wishes Graduates ..... Allan's Hairstyling Salon

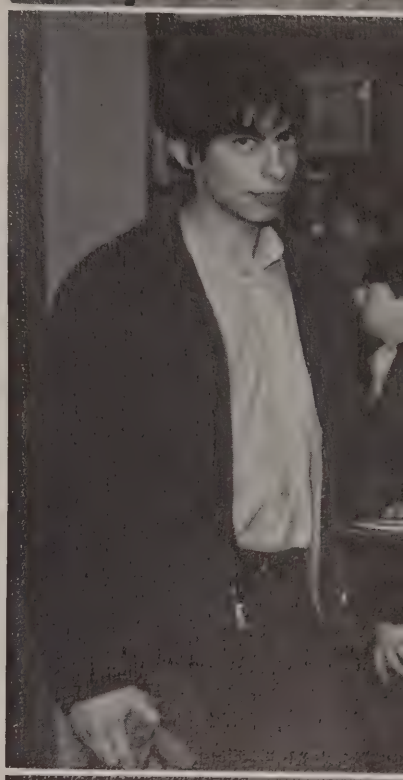

A. B. C. CONSTRUCTION

GENERAL CONTRACTORS

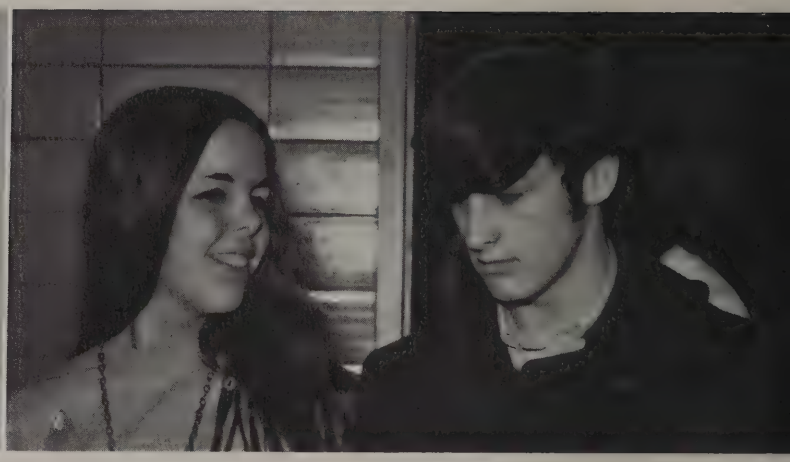

COMPLIMENTS
OF

ROBIDA'S MARKET

COMPLIMENTS OF

BEN BOUSQUET, REALTOR

THE GALLERY OF HOMES

MEMBER OF
M.L.S.

PHONE 765-5411
246 MAIN ST.
SOUTHBRIDGE

RINGS
PINS
MEDALS
CHARMS
CUPS
PLAQUES
TROPHIES

excellent
design
skilled
craftsmanship
superb
quality

YOUR CLASS JEWELER

DIEGES & CLUST
226 Public St.
Providence, R.I. 02901

MANUFACTURING JEWELERS

PRESCRIPTIONS, DRUGS, SICKROOM NEEDS
MAGAZINES, TOYS — GIFTS, FILM, GREETING CARDS, ICE, LIQUORS, WINES, ETC.

STURBRIDGE PHARMACY
MAIN STREET
FISKDALE, MASS.
347-3730

COMPLIMENTS OF
THE BENDIX CORPORATION
MOSAIC FABRICATIONS DIV.
GALILEO PARK
STURBRIDGE

LAROCHELLE ELECTRIC COMPANY

SOUTHBRIDGE, MASS.

STURBRIDGE YANKEE WORKSHOP

CONGRATULATIONS
TO
THE SENIOR CLASS

BURNHAM INSURANCE AGENCY, INC.

A century of insurance service 1865-1970
39 Elm Street, Southbridge, Massachusetts

J. N. BURNHAM
R. B. MUENZBERG
J. E. TAYLOR

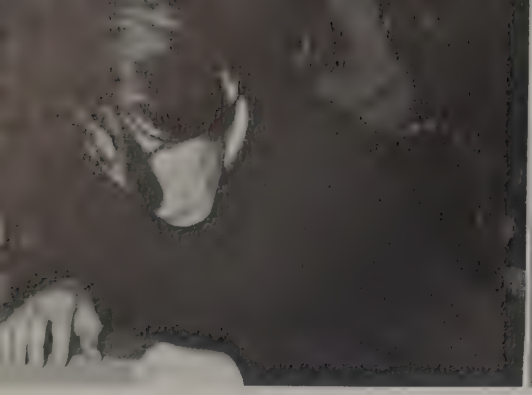

GOOD LUCK
TO THE
CLASS OF 1970

CPC ENGINEERING CORPORATION

ROUTE 20 STURBRIDGE, MASS.

LIKE-NU CLEANERS, INC.

100 Central St.
Southbridge, Mass.

764-2553
FORMAL WEAR

THE HEADHUNTER
Beauty Hut

Opposite
Old Sturbridge Village Entrance
Main Street, Sturbridge
Tel. 617/347-9550

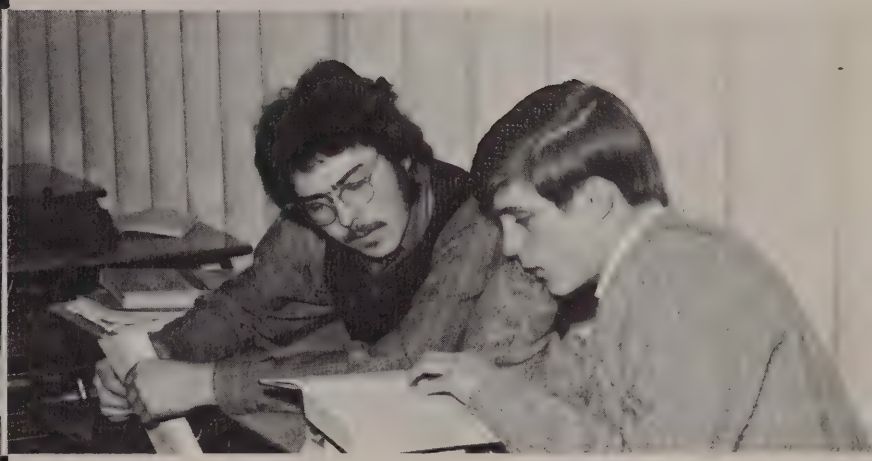

LAVALLEE'S PACKAGE STORE & MARKET

Brookfield Road
Fiskdale, Mass.
Phone 347-3556

CONGRATULATIONS — CLASS OF 70
KAMPUS KORNER
Southbridge

David Lenti

Quality Since 1908
Southbridge, Mass.
Men's and Women's Clothing and Shoes

OLD STURBRIDGE VILLAGE

Build better schoolrooms for "the boy" than
cells and gibbets for "the Man".
Eliza Cook
1817-1889

COMPLIMENTS
OF

ARLAND TOOL AND MFG., INC.

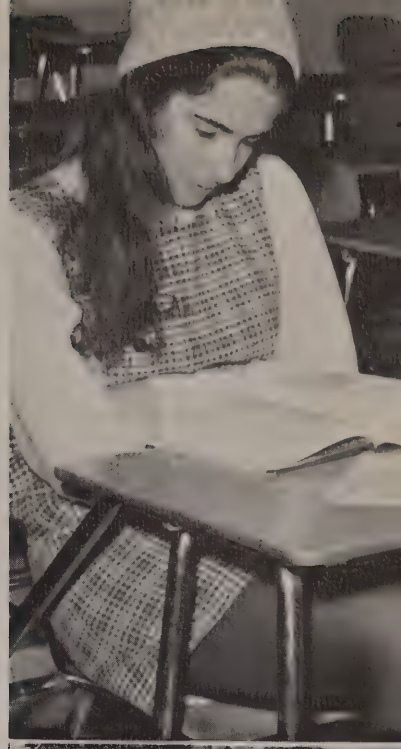

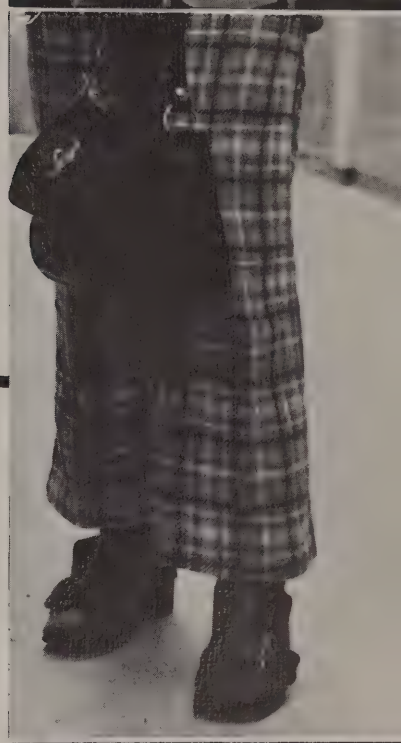

VILLAGE IVY SHOPPE

MAIN STREET, STURBRIDGE

MANY THANKS — OUR SUCCESS DUE TO
ALL OUR CUSTOMERS
TES, BETTY & JOANNE

VILLAGE VICTUALER RESTAURANT & GIFT SHOPPE

Serving Breakfast,
Lunch, and Dinner

Opp. Old Sturbridge Village
Rte. 20 Sturbridge, Mass.

BEST WISHES
TO THE
CLASS OF "70"

AMERICAN MOTOR LODGE

Goodwin's

318 - 322 MAIN STREET
SOUTHBRIDGE, MASS.

CONGRATULATIONS
TO THE
CLASS OF "70"

CONGRATULATIONS
To The
CLASS OF 1970
THE PEDLAR'S CELLAR
Sturbridge

CARRIAGE HOUSE MOTOR LODGE

BILL SWIACKI
REALTOR

222 Main Street
Southbridge, Mass.
764-4391

"We Sell the Earth and Insure Everything On It"
General Insurance and Real Estate

PALMERINO WHOLESALERS, INC.

Wholesale Distributors
of Tobacco, Cigars,
Cigarettes, Candy, Paper
Products & Sundries

Crane St. 764-8394

Best Wishes From

RICHARD'S FURNITURE

THE BIG BUNNY

942 West Main Street
Southbridge, Mass.

CONGRATULATIONS
TO THE
SENIOR CLASS

1970
NATIONAL HONOR SOCIETY

CENTRAL SHOE & TROPHY CENTRE

16 Hamilton St.
Southbridge, Mass.

OPEN TILL 10 P.M.
Tel. 764-6412

Friends

Mr. and Mrs. John J. Eagan

Donald C. Gay, D.V.M.

Mr. Adrian A. Gaucher

Mr. and Mrs. John H. Goodhall

Mr. and Mrs. Frank Haigh

Mr. and Mrs. Harold F. Hitchcock

Mrs. Theresa Tretreault

Larry Lippe — Junior — Holland

Alice Rosemary Eagan

My Best to the Editor, Love D.V.H.

More Patrons And Friends

New England Motel ..... Brimfield

Westwood Incorporated — Mill Street — Southbridge

Medical Centre Pharmacy

Compliments of the Book Cellar ..... Southbridge

Butler's Flower Shop — 10 Elm St. — Southbridge
Tel. 765-5040

Louis Dress Shop Inc. ..... Southbridge

Art's Jewelers ..... Southbridge

Tri City Fabric Outlet ..... Southbridge

Compliments — Hippodrome Lanes — Ashland Ave. — Southbridge
Tel. 764-5926

G. Gregoire and Sons — est. 1894 — Southbridge
Footwear — Mens Furnishings — Shoe Repairing

American Lanes — 123 North Street — Southbridge
For Res. call 764-6004 — open from 8:00 a.m. to 12:00 p.m.

Village Deb — 345 Main Street — Southbridge
Tot-To-Teen Shop

Indian Village — House of Fine Foods — Rte. 20 — Brimfield

The Junior-Senior Bands, Choraleers and Girl's Glee Club extend Best Wishes for a successful future to the Class of 1970.

Ginny's Dairy Bar ..... Brimfield

E. S. Brooks Jewelers

Congratulations, a Friend

Mr. and Mrs. Charles E. Benoit

Mr. and Mrs. Wade W. Cloyd Sturbridge

Mr. and Mrs. Joseph Czyzewski

Mr. and Mrs. Emile Fortier

Those Were The Days, My Friend

Some day, you'll repeat these words, as you thumb through your high school yearbook. Those **were** the days, too, young friends. Oh, there were times of anxiety and sadness mixed in with the happy ones. For the most part, they were days worth remembering. And there will be more days like that ahead, too. So, as you make each new scene, take each new day as it comes — with courage and confidence.

AMERICAN OPTICAL CORPORATION

SOUTHBRIDGE, MASSACHUSETTS 01550

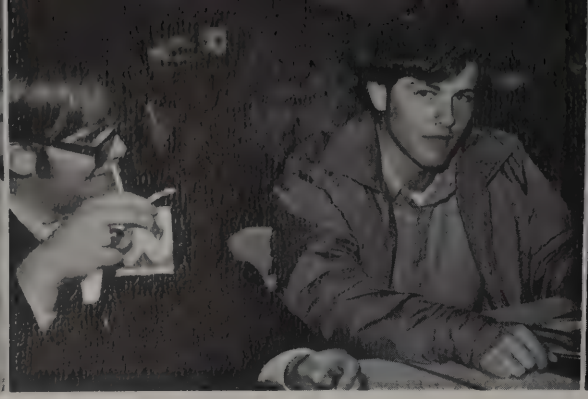

COMPLIMENTS OF

Sturbridge ORCHARD INN

Sturbridge, Massachusetts

COMPLIMENTS
OF
PARKER'S GULF STATION

VILLAGE NEWS COFFEE SHOP AND PACKAGE STORE
Gerard and Sue Mercure
Main Street
Fiskdale, Mass.

CONGRATULATIONS
To The
SENIOR CLASS
From
DEAN M. STICKNEY, BUILDER

CONGRATULATIONS TO THE
CLASS OF 1970 FROM
THE FRONTIER RESTAURANT
Route 131
347-3351 Sturbridge, Mass.

1970

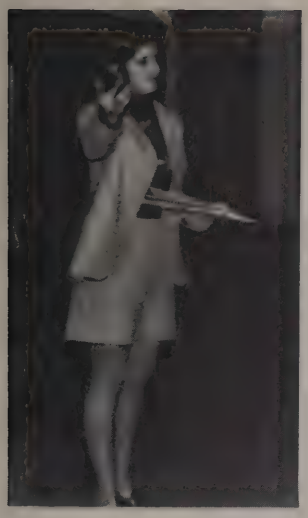

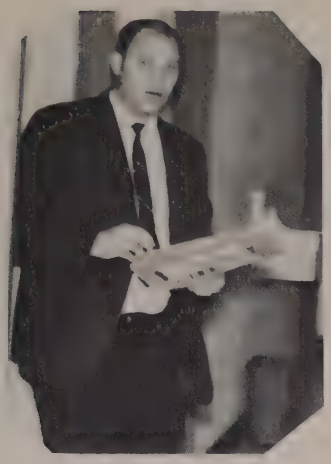

Student Council

At Work . . .

Boosters

Mary Belanger . . . . . .Sturbridge

Joseph A. Belanger Jr. . . . . .United States Army

Jennifer and Julie Bush . . . . . .Dudley

Mr. Allan Cohen . . . . . .Sturbridge

Robert Chisholm, Sophomore . . . . . .Sturbridge

Mrs. Barbara Daley

Mr. and Mrs. Domenic DiPaola

Nancy Hafford . . . . . .Brookfield

Jayne Parker

Mr. and Mrs. Robert Taft Jr. . . . . .Brimfield

A Friend . . . . . .Charlton

Mr. and Mrs. Richard Morris . . . . . .Brimfield

Compliments of Memory Lane

He's Doin' it Agin'

Linda's Fabrics . . . . . .Palmer

Keep up the good work

Nihil dictum quod non dictum prius

TTA
TTA
TTA
TTA
TTA
TTA
TTA
TTA
TTA
TTA
TTA
TTA
TTA

TANTASQUA TEACHERS
ASSOCIATION

BEST OF LUCK TO THE CLASS OF 1970 . . .

1771

Col. Ebenezer Crafts

Publick House

On the Common — Sturbridge, Mass. 01566

Telephone (617) 347-3313

See You At The Public House

COMPLIMENTS To The SENIOR CLASS

From The

MAJORETTES

TOMAHAWK

SNOITALUTARGNOC

Friends

Brookfield Wayside Furniture Incorporated
Modern — Colonial — Spanish
RCA Appliances — wall to wall carpeting
Open 12 to 9 Daily 867-2858

Compliments of Brimfield Oil — Brimfield

Compliments of the Windjammer at Poor Richard's

Good Luck to the Class of '70 from
The Thwarted Devil at Poor Richard's

The Tantasqua Cheerleaders wish to congratulate
the 1970 Senior Class.

COMPLIMENTS OF

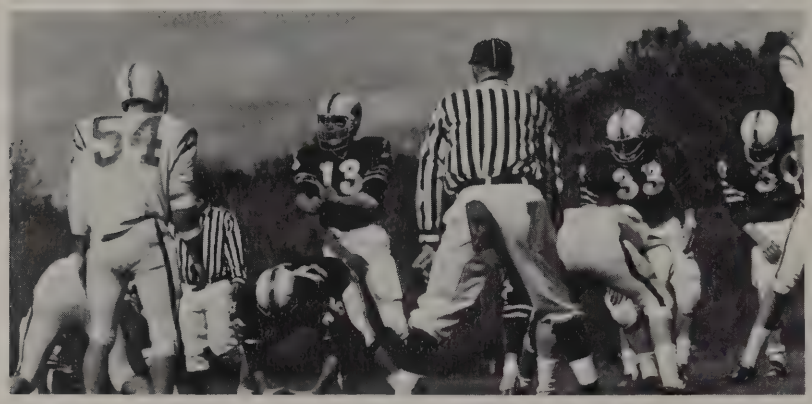

On the Line

Bruce goes all the way

Big Gain for Steve

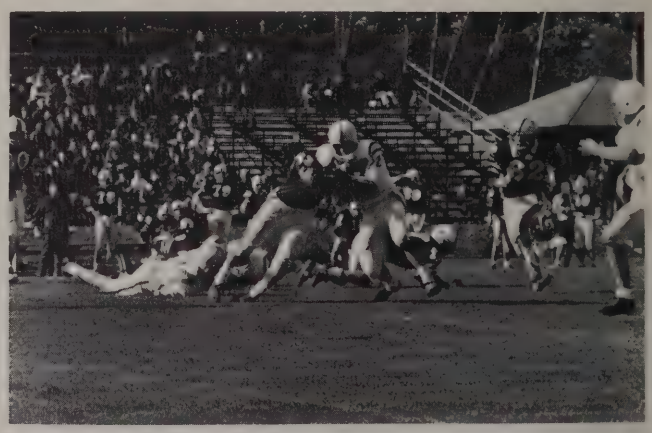

Joe brings down his prey

STAN KAITBENSKI INC.

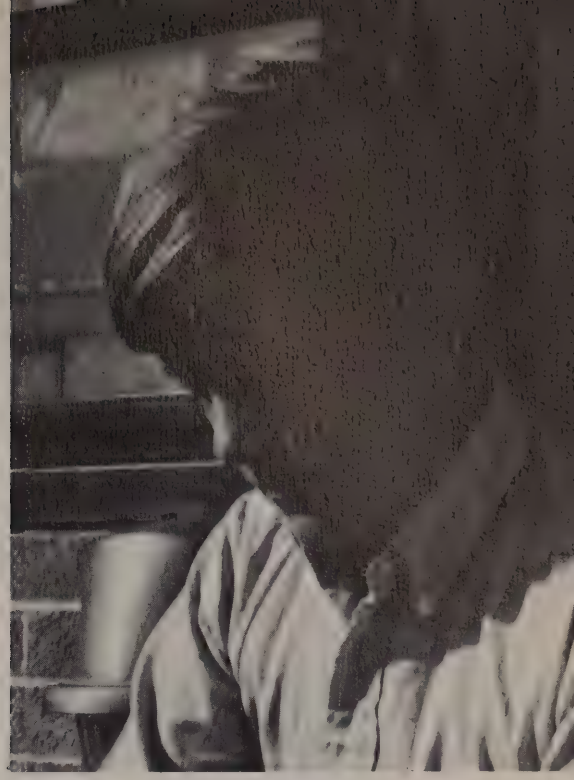

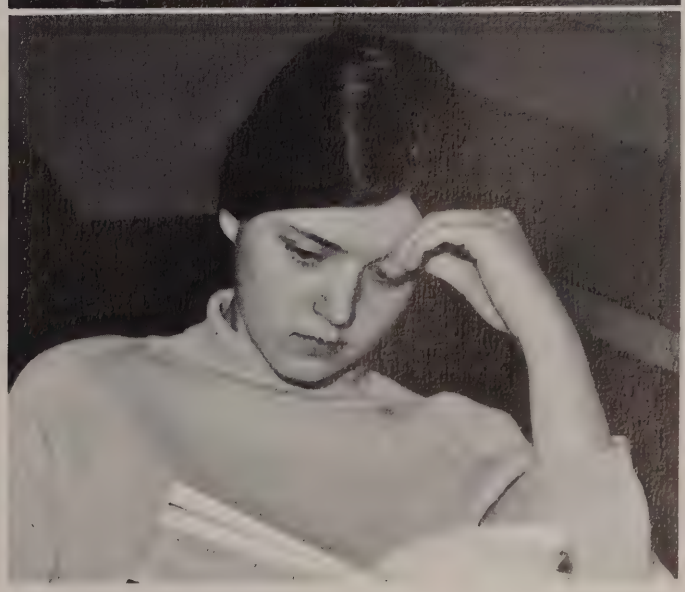
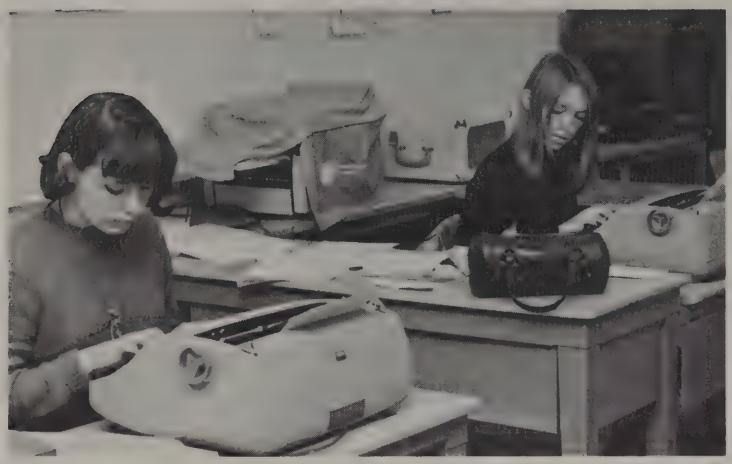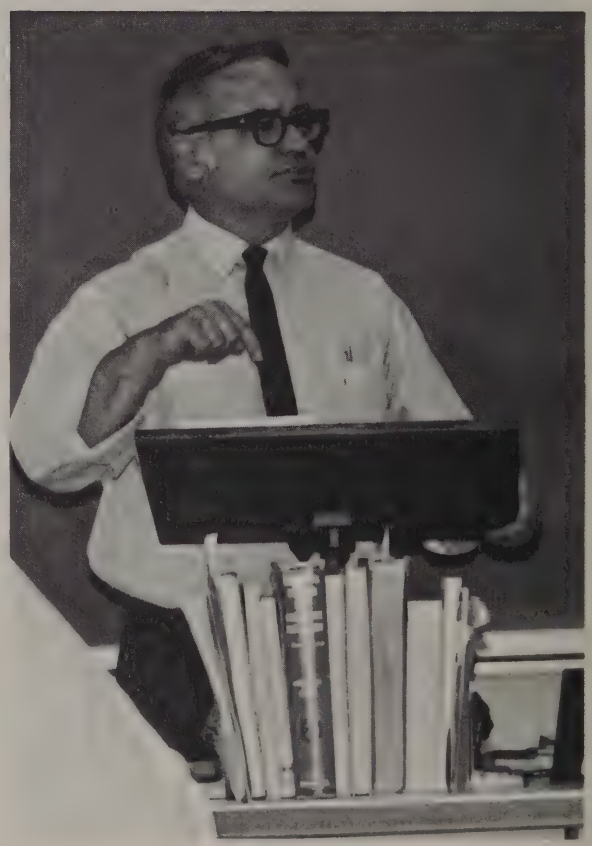
FOLK
ROCK
99¢